

J. WAYNE & OLITA ZIMMERMAN
 MILITARY SURVEY NO. 550
 GREEN TOWNSHIP
 CLINTON COUNTY, OHIO
 1" = 300'

I hereby certify the above to be a correct plat of a survey made by me on
 September 13 & 14, 1966.
 Maynard Borton
 Registered Surveyor No. 3966.

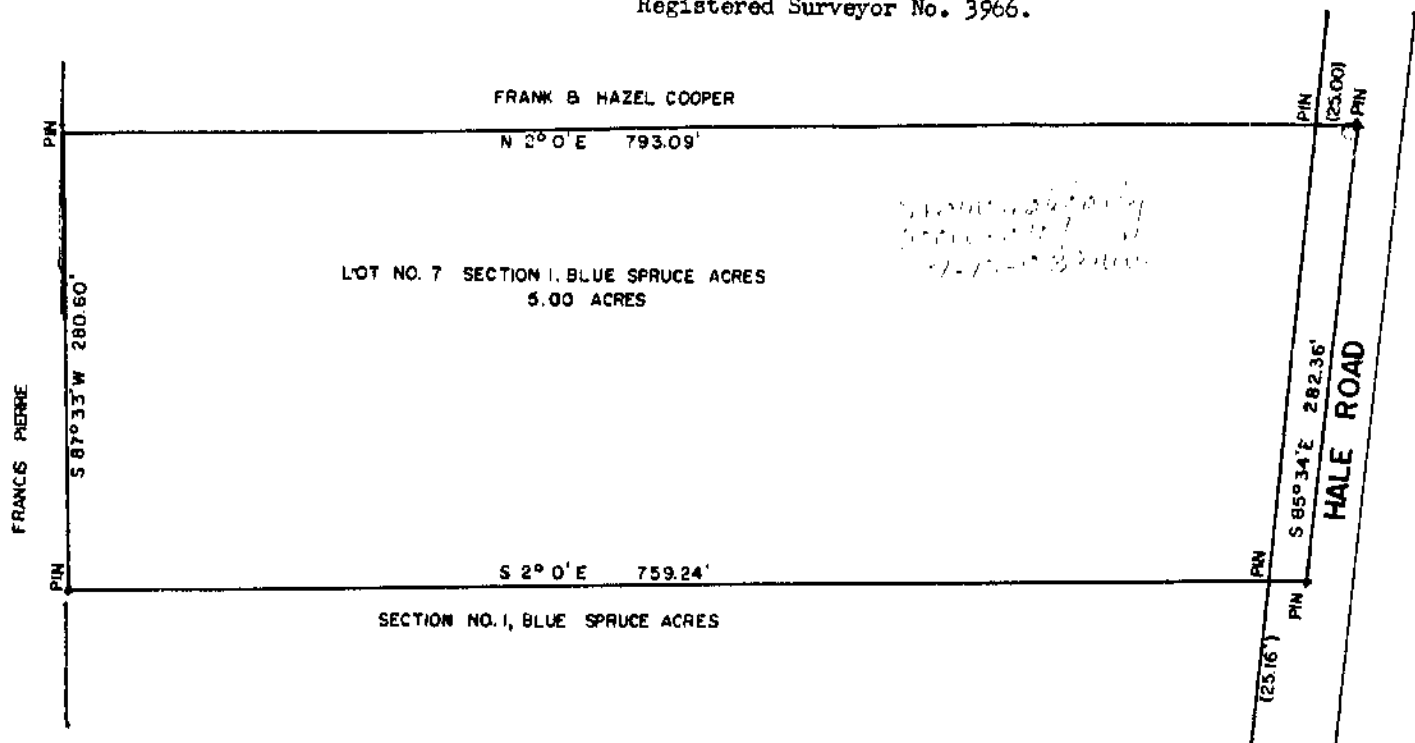

LOT NO. 7, SECTION NO. 1 BLUE SPRUCE ACRES
 FRANK & HAZEL COOPER
 MILITARY SURVEY NO. 1554
 ADAMS TOWNSHIP
 CLINTON COUNTY, OHIO
 1" = 100'