

GEORGIA E. SWINGLEY
 MILITARY SURVEY NO. 1009
 WAYNE TOWNSHIP
 CLINTON COUNTY, OHIO
 1"=100'

I hereby certify this to be a correct plat of a survey made by me on October 5, 1966.
 Maynard Borton
 Registered Surveyor No. 3966

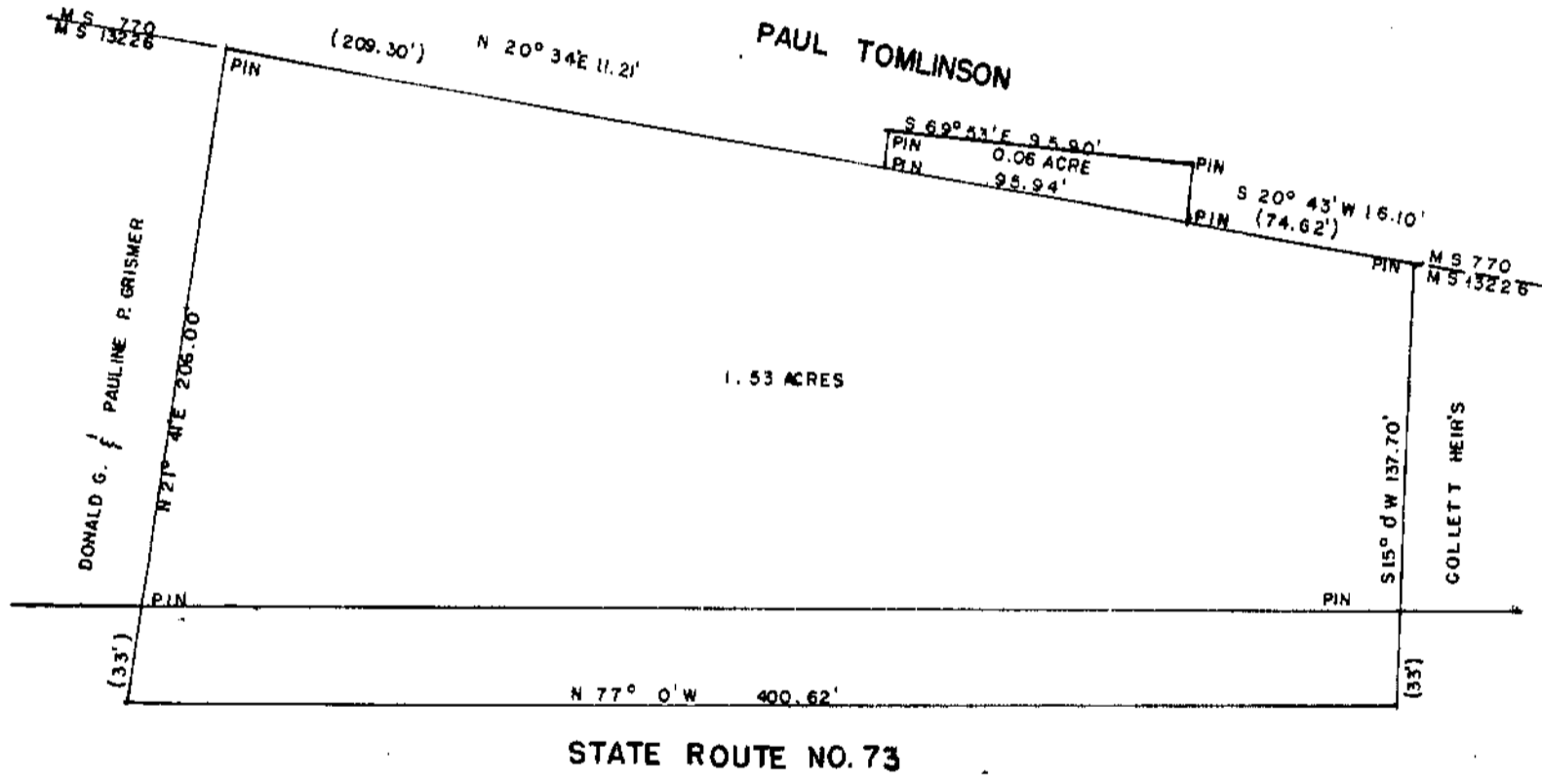
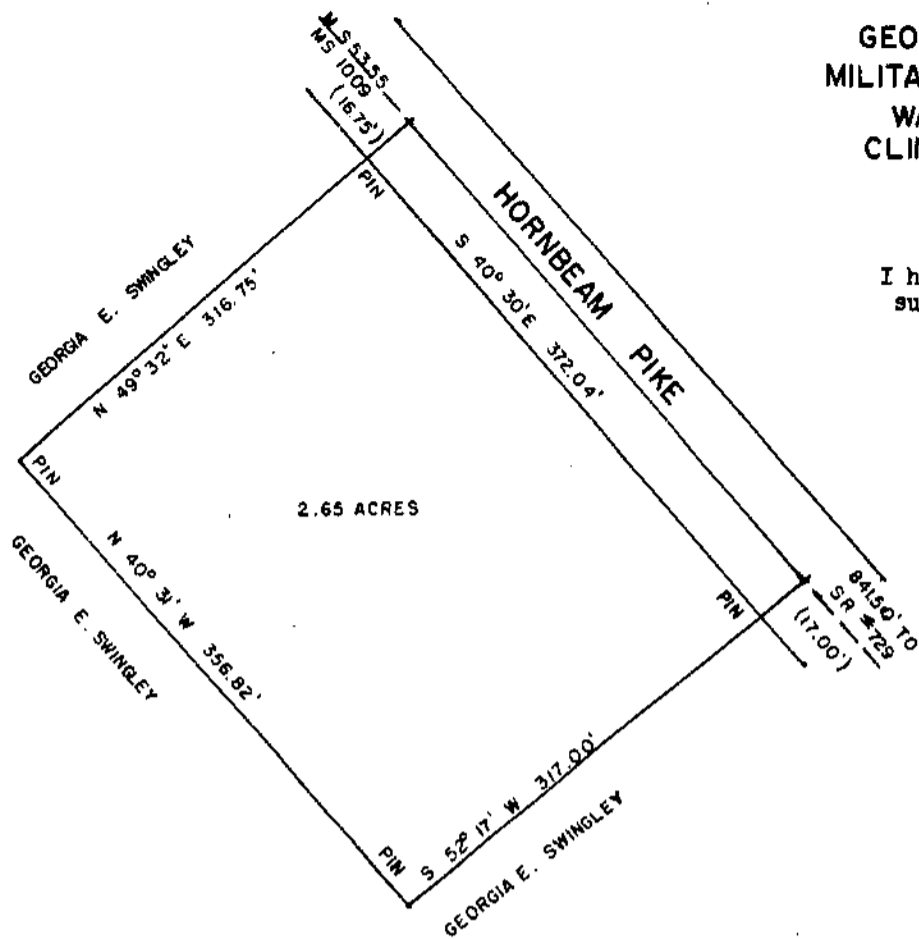

JONAH'S RUN BAPTIST CHURCH
 MILITARY SURVEY NO. 13226
 CHESTER TOWNSHIP
 CLINTON COUNTY, OHIO
 1"=50'

I hereby certify the above to be a correct plat of a survey made by me on July 12 & 13, 1966.
 Maynard Borton
 Registered Surveyor No. 3966.