

STATE ROUTE NO. 730

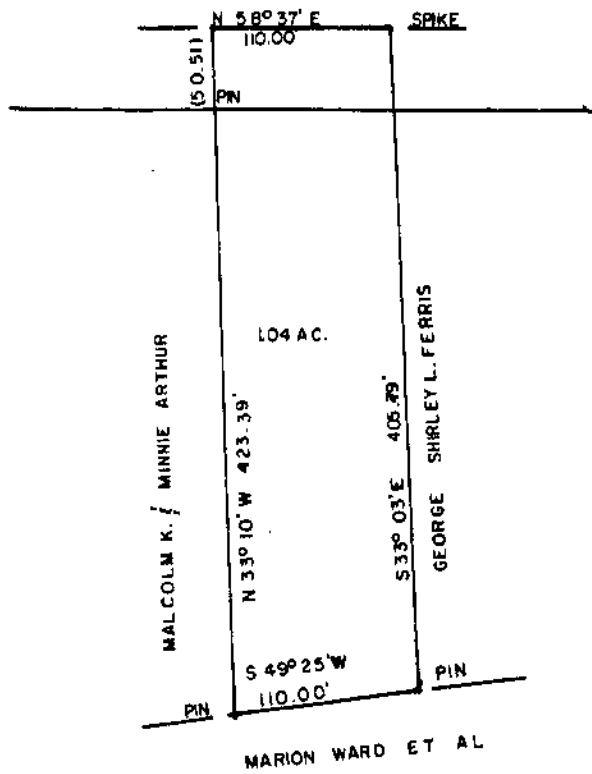

MALCOLM K. & MINNIE ARTHUR  
 MILITARY SURVEY NO. 2686  
 VERNON TOWNSHIP  
 CLINTON COUNTY, OHIO  
 1" 100'

I hereby certify this to be a correct plat of a survey made by me on  
 September 29, 1966.

Maynard Borton  
 Registered Surveyor No. 3966

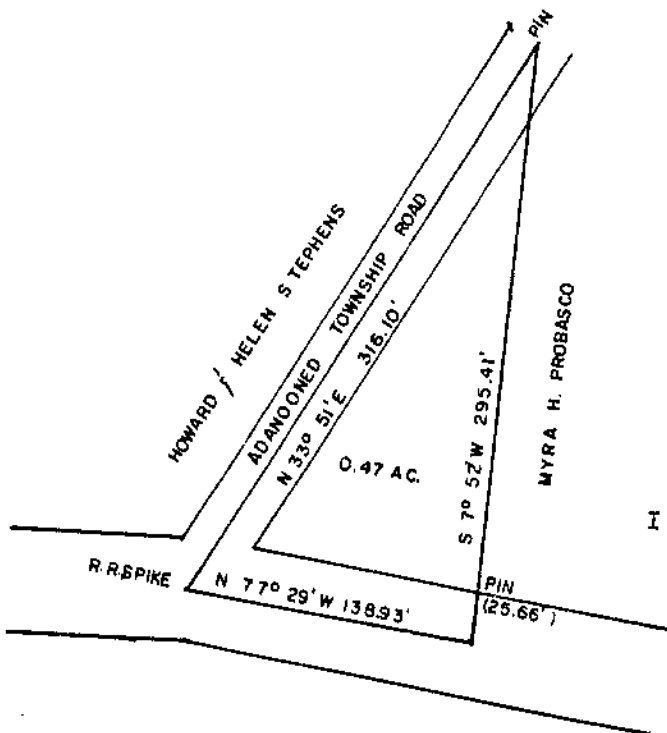

MYRA H. PROBASCO  
 MILITARY SURVEY NO. 2372  
 ADAMS TOWNSHIP  
 CLINTON COUNTY, OHIO  
 1" 80'

I hereby certify this to be a correct plat of a survey made by me on  
 September 8, 1966.

Maynard Borton  
 Registered Surveyor No. 3966

APPROVED FOR  
 MATHEMATICAL ACCURACY  
 Clinton County Engineer

Per *W. L. ...*  
 JUN 20 1990