

CHARLES O. & DEBORAH E. MOORE  
 PART OUT of LOT No. 20  
 BURROUGHS HEIRS ADDITION  
 VILLAGE of BLANCHESTER  
 CLINTON COUNTY, OHIO  
 1" = 30'

m.s. 3342

H.J. & J.L. ANGEL

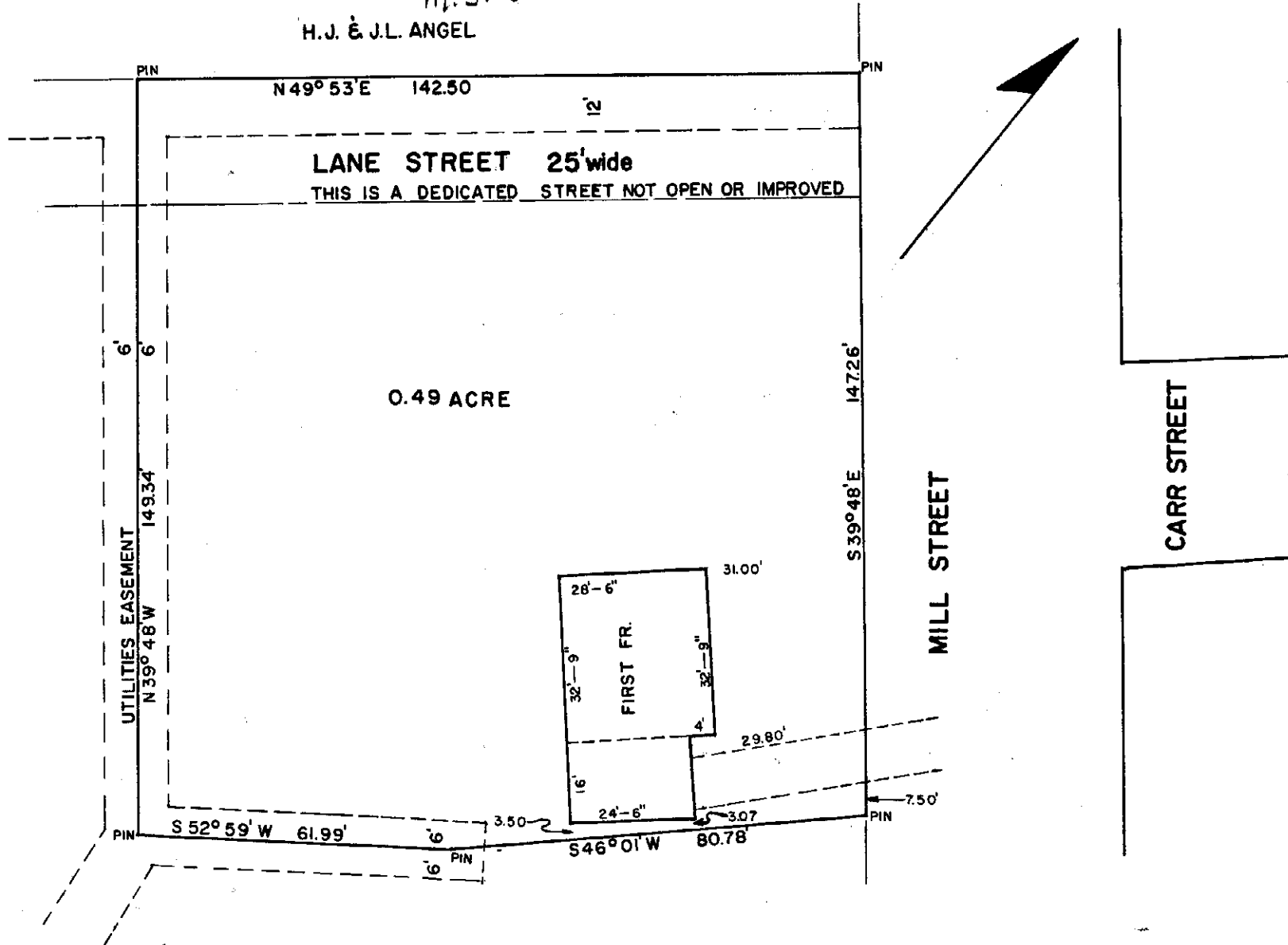

I hereby certify the above to be a correct plat of a survey made by me on May 18, 1967.

Maynard Borton  
Registered Surveyor No. 3966

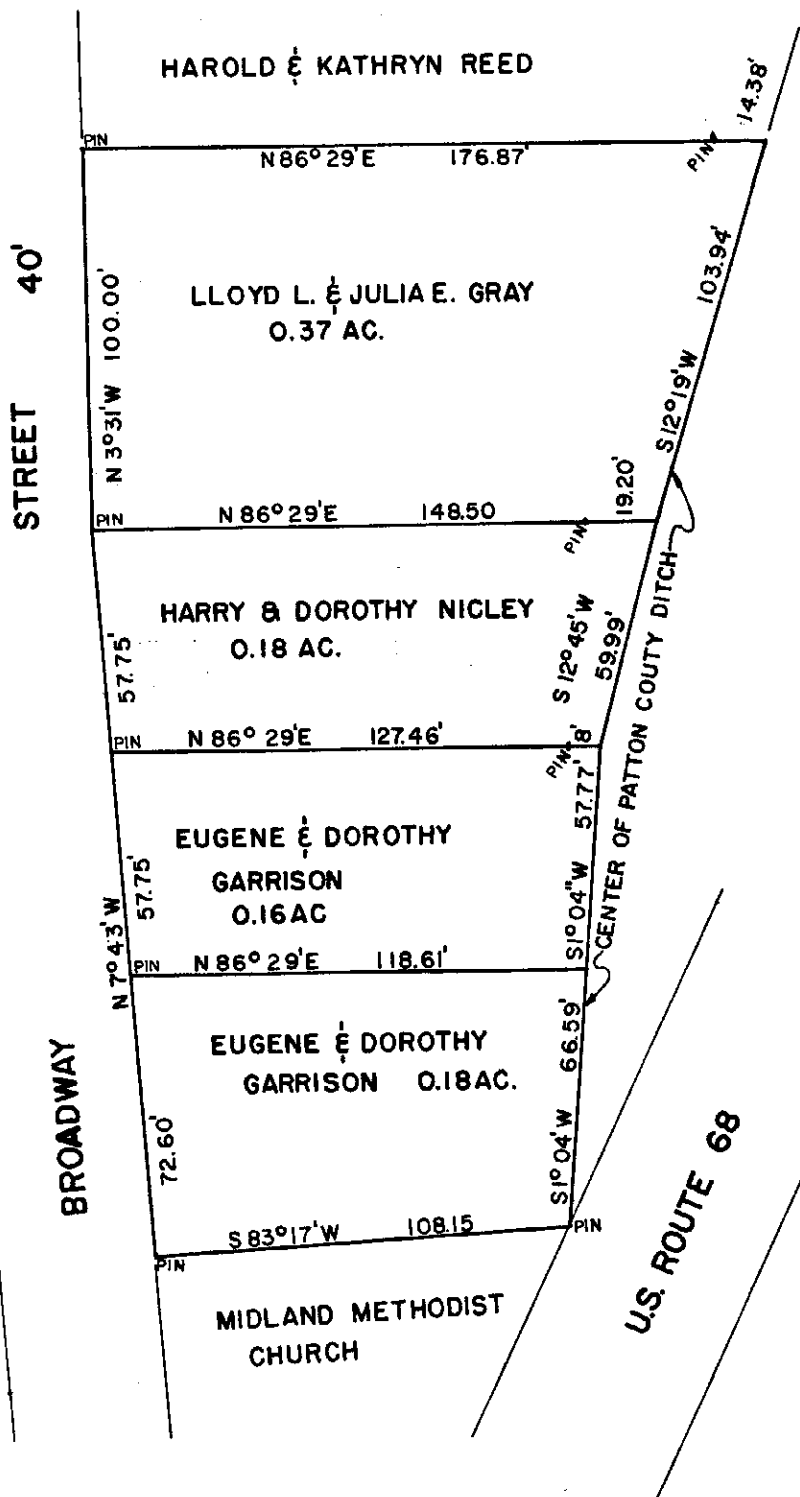

EUGENE & DOROTHY GARRISON  
 MILITARY SURVEY No. 1172  
 EXTENSION  
 VILLAGE of MIDLAND  
 CLINTON COUNTY, OHIO  
 1" = 50'

I hereby certify this to be a correct plat of a survey made by me on May 26, 1967.

Maynard Borton  
Registered Surveyor No. 3966