

LEROY & THELMA HINKLE
 MILITARY SURVEY NO. 2372
 ADAMS TOWNSHIP
 CLINTON COUNTY, OHIO
 SCALE 1"=100'

Surveyed By: Robert W. Mills
 Reg. Surveyor
 No. 3224

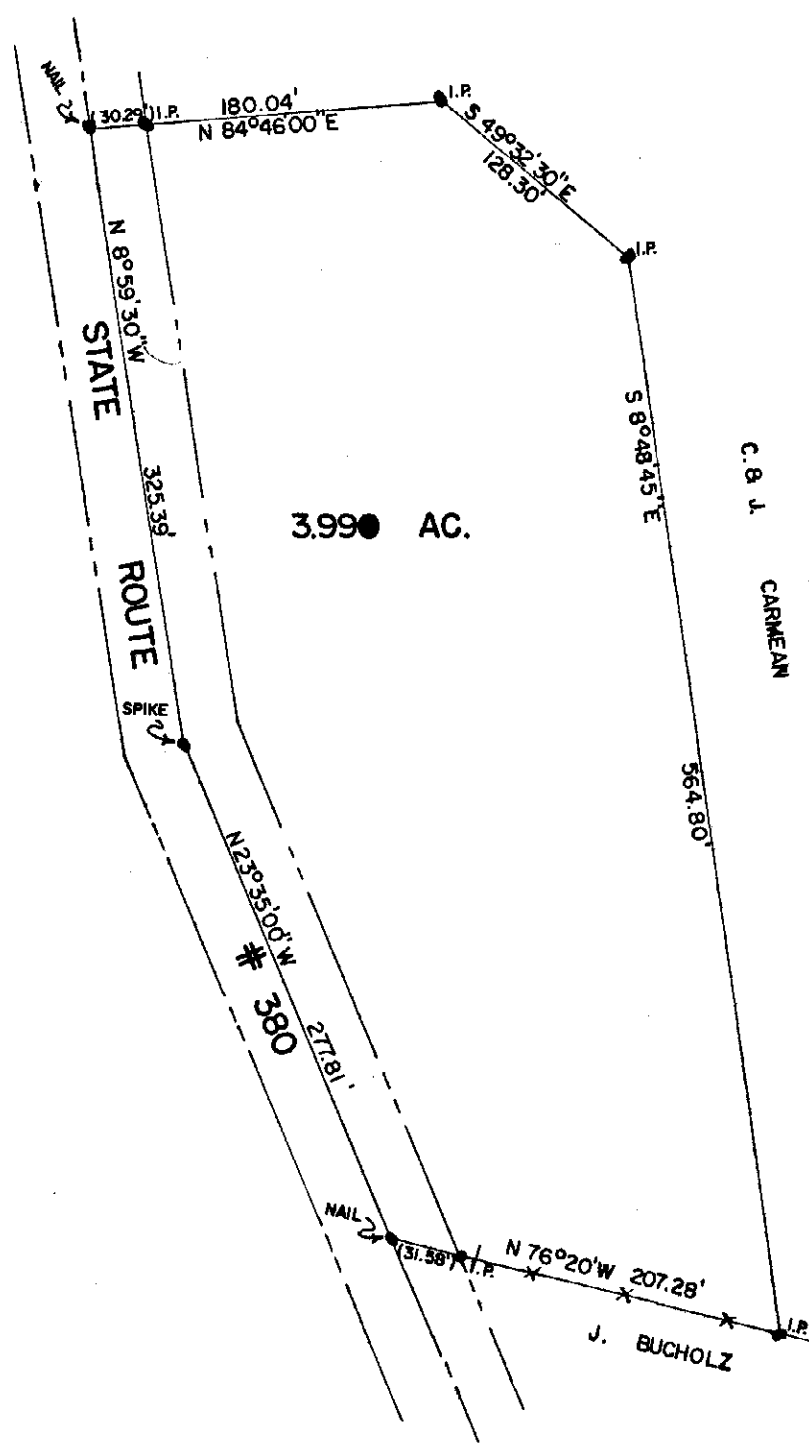

C. WAYNE & JEANNIE CARMEAN
 3.990 ACRES MILITARY SURVEY 777
 CHESTER TOWNSHIP, CLINTON COUNTY, OHIO
 1" = 100' 5-24-73

I hereby certify the above to be a correct plat
 of a survey made by me on May 24, 1973.

Signed: Thomas L. Poliquin
 Registered Surveyor No. 5435

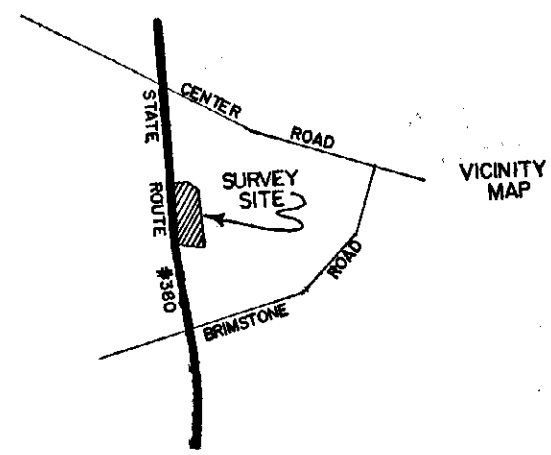

STANLEY W. MARKEY
 MILITARY SURVEY 2691
 JEFFERSON TWP.
 CLINTON CO., OHIO
 1" = 200' MAY 1973

Surveyed By : Robert E. Satterfield
 Reg. Surveyor
 No. 4238

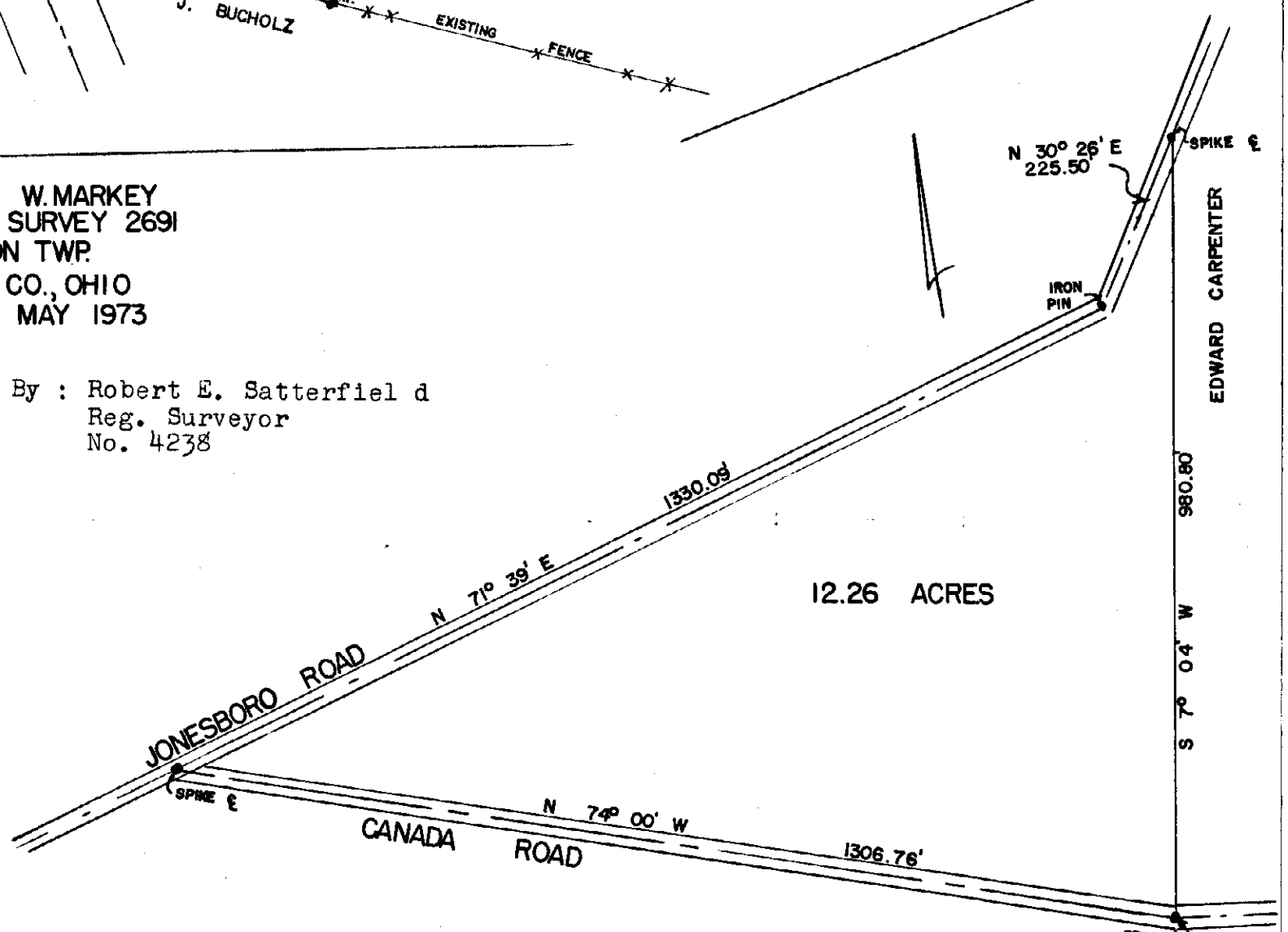

12.26 ACRES