

MARY M. VILLARS  
 SUBDIVISION of WEST HALF of LOT No.17  
 BURROUGHS HEIRS ADDITION  
 VILLAGE of BLANCHESTER  
 CLINTON COUNTY OHIO

1"=50'

M.S. 2342

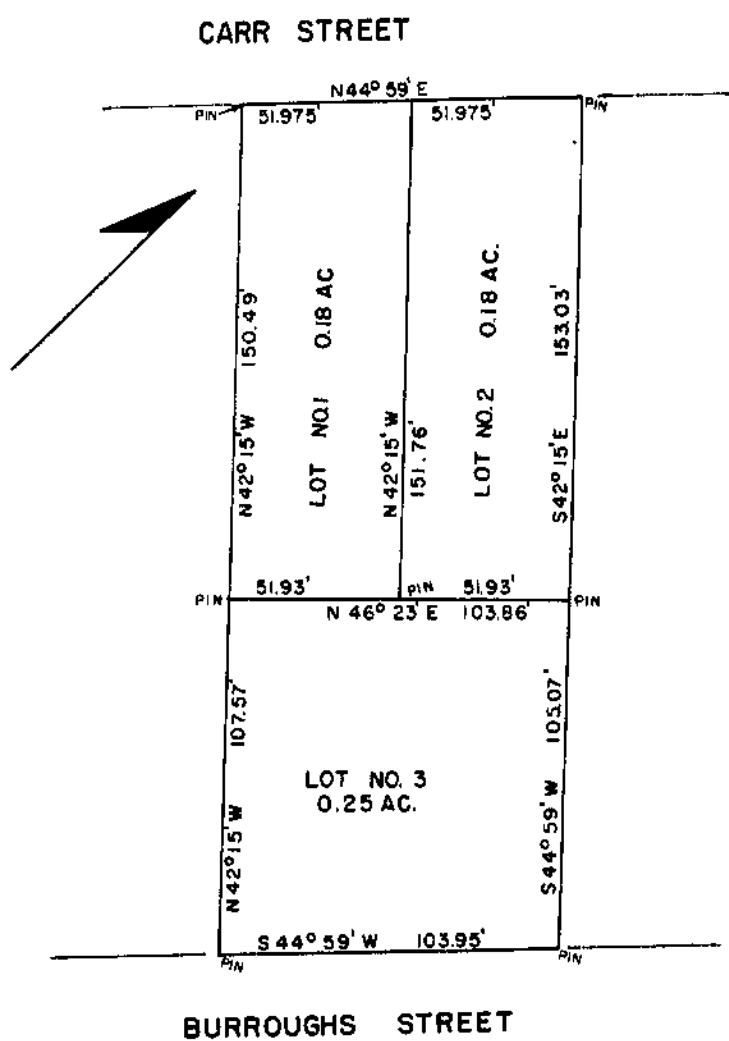

I hereby certify this to be a correct plat of a survey made by me on May 17, 1967.

Maynard Borton  
 Registered Surveyor No. 3966

JAMES S. & ANNA K. BISIG  
 MILITARY SURVEY No. 1057  
 EXTENSION  
 CITY of WILMINGTON  
 CLINTON COUNTY, OHIO

1"=40'

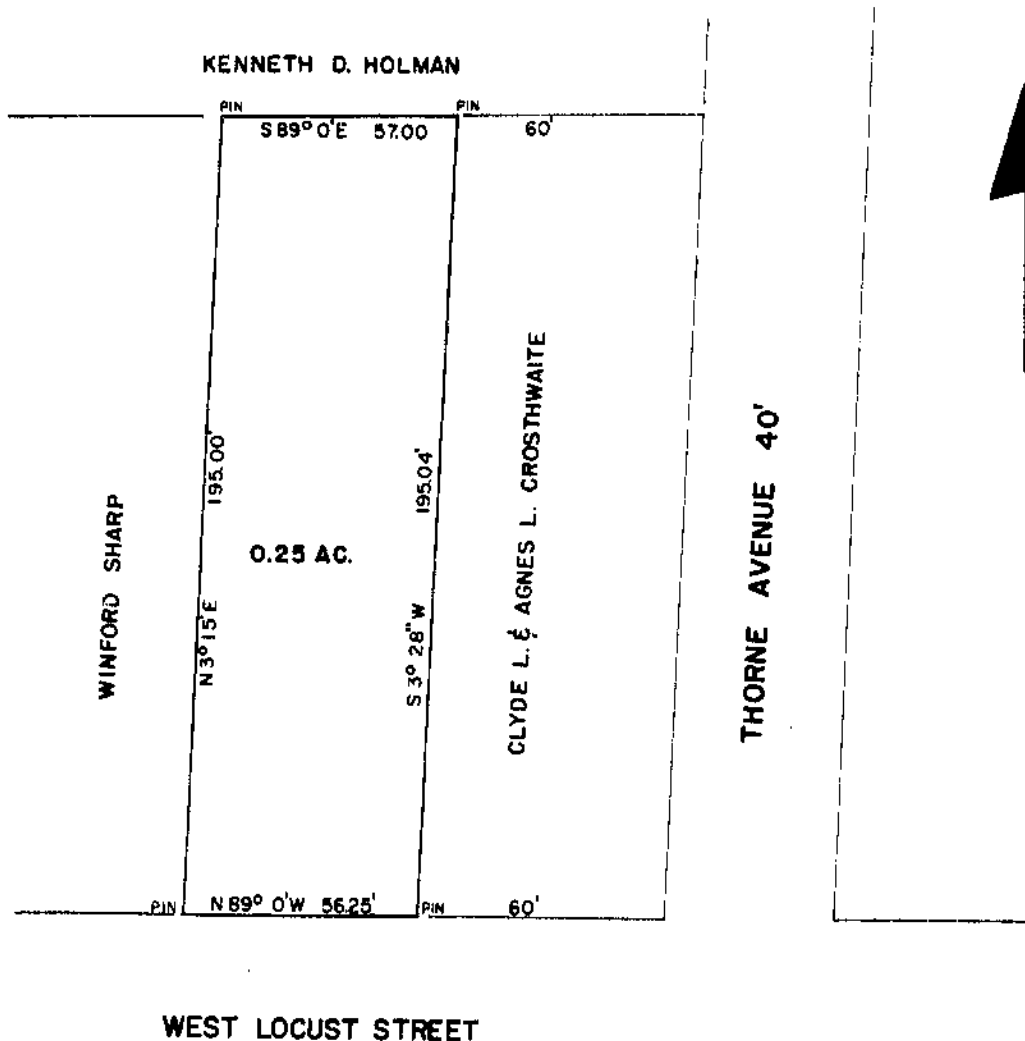

I hereby certify the above to be a correct plat of a survey made by me on May 25, 1967.

Maynard Borton  
 Registered Surveyor No. 3966