

ROBERT ALLEN & BETTY BRADSHAW
 SUBDIVISION OF 9.60 ACRES
 MILITARY SURVEY NO. 619
 WASHINGTON TOWNSHIP
 CLINTON COUNTY, OHIO

1" = 120'

I hereby certify this to be a correct plat of a survey made by me completed on June 11, 1969.

Signed: Maynard Borton
 Registered Surveyor No. 3966

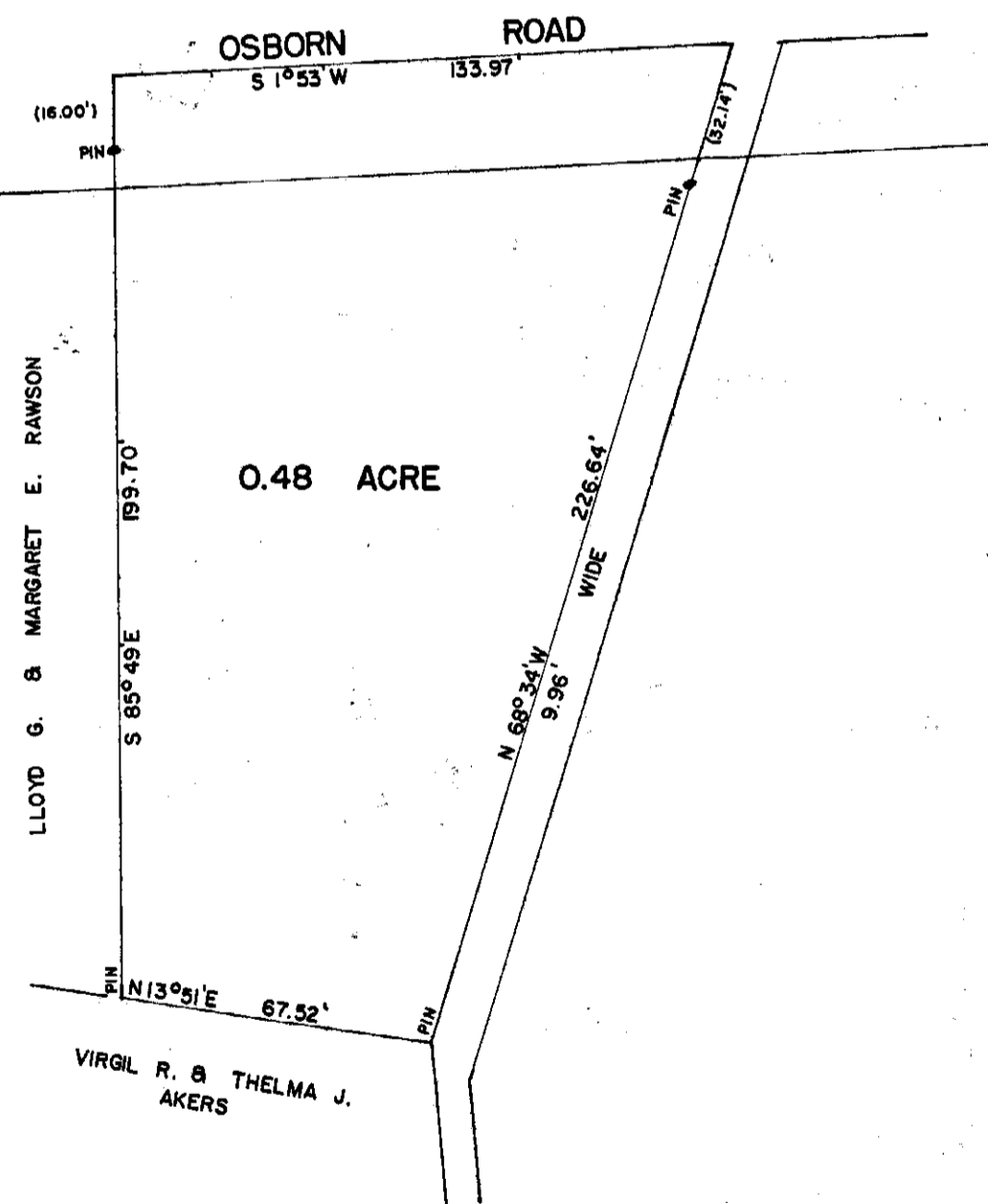

LLOYD G. & MARGARET E. RAWSON
 MILITARY SURVEY NO. 699
 WASHINGTON TOWNSHIP
 CLINTON COUNTY, OHIO
 1" = 40'

I hereby certify this above to be a correct plat of a survey made by me on September 12, 1968.

Signed: Maynard Borton
 Registered Surveyor No. 3966

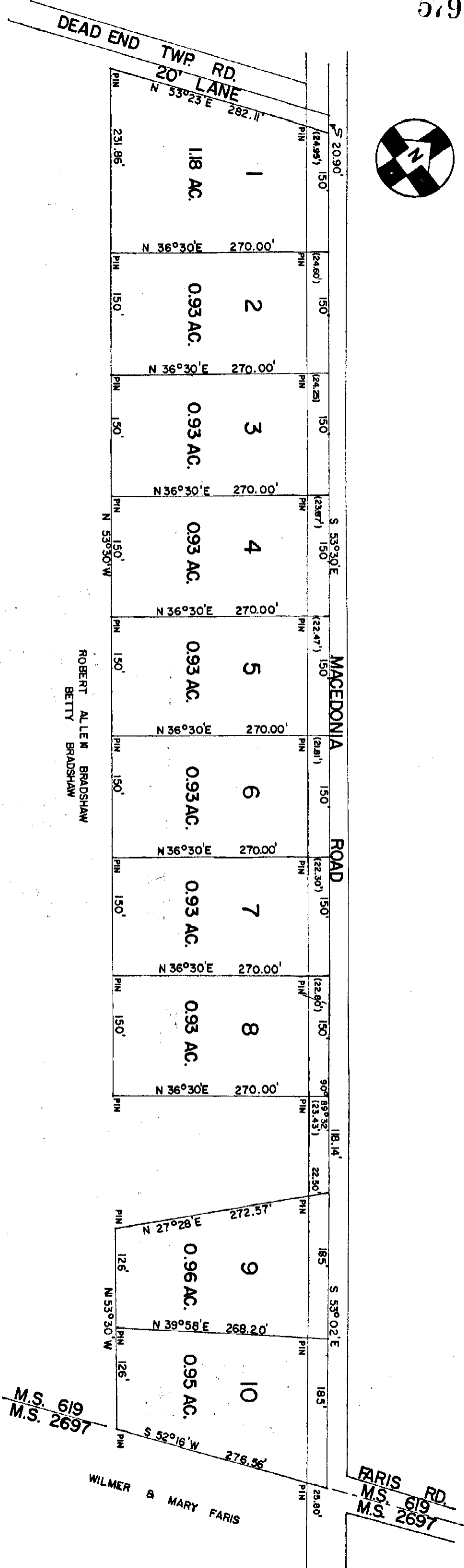

ROBERT ALLEN BRADSHAW
 BETTY BRADSHAW

MACEDONIA ROAD

M.S. 619
 M.S. 2697

FARIS RD.
 M.S. 619
 M.S. 2697

WILMER & MARY FARIS