

ROBERT L. & NORMA E. PATTERSON  
 MILITARY SURVEY NO. 2358  
 WASHINGTON TOWNSHIP  
 CLINTON COUNTY, OHIO  
 1" = 100'

I hereby certify this to be a correct plat of a survey made by me on May 5, 1967.

Maynard Borton  
 Registered Surveyor No. 3966.

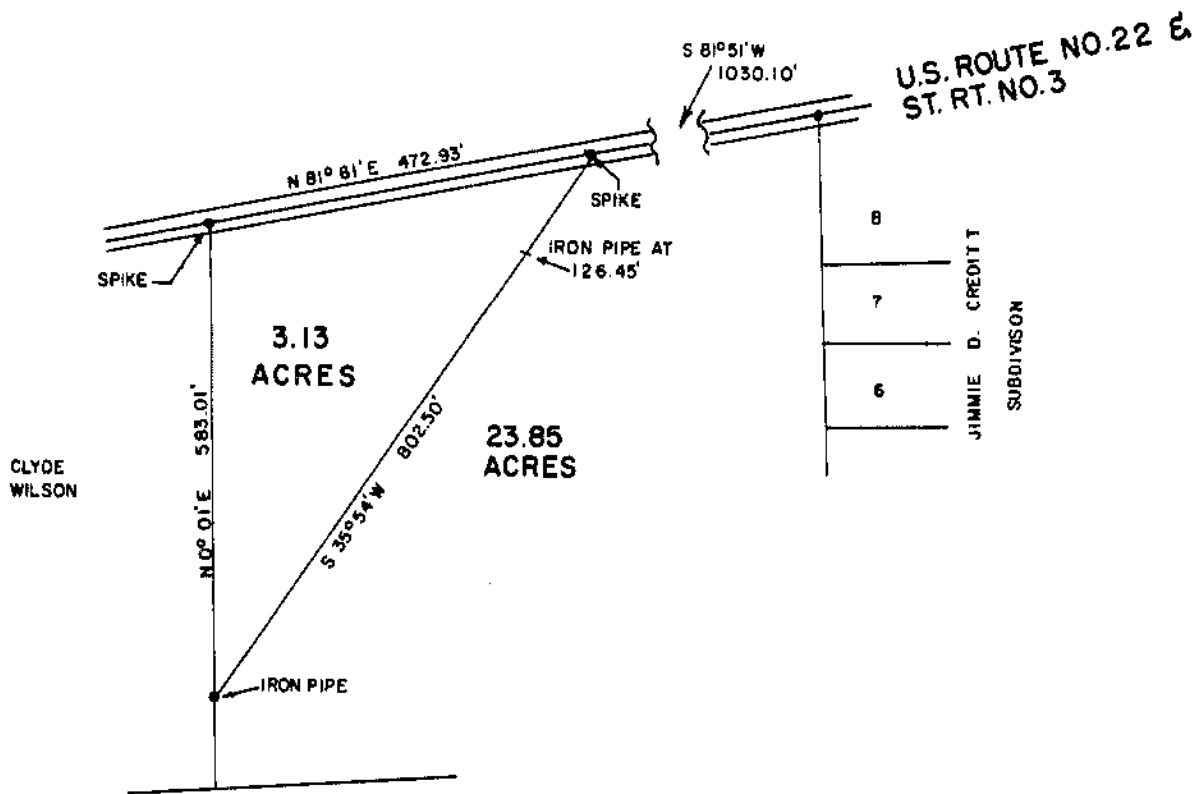

U.S. ROUTE NO. 22 &  
 ST. RT. NO. 3

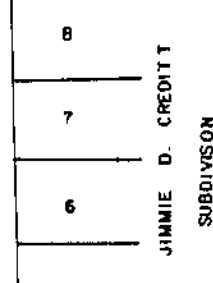

JIMMIE D. & GERALDINE CREDIT  
 MILITARY SURVEY 2371  
 ADAMS TOWNSHIP  
 CLINTON COUNTY, OHIO  
 1" = 200'

I do hereby certify this plat to be a true delineation of an actual survey and corners have been set as shown.

ROBERT E. SATTERFIELD (signed)  
 Surveyor, No. 1238.