

I hereby certify the above to be a correct plat of a survey made by me on January 19, 1973.

Signed: Thomas L. Poliquin
Registered Surveyor No. 5435
CLINCO Engineers & Surveyors

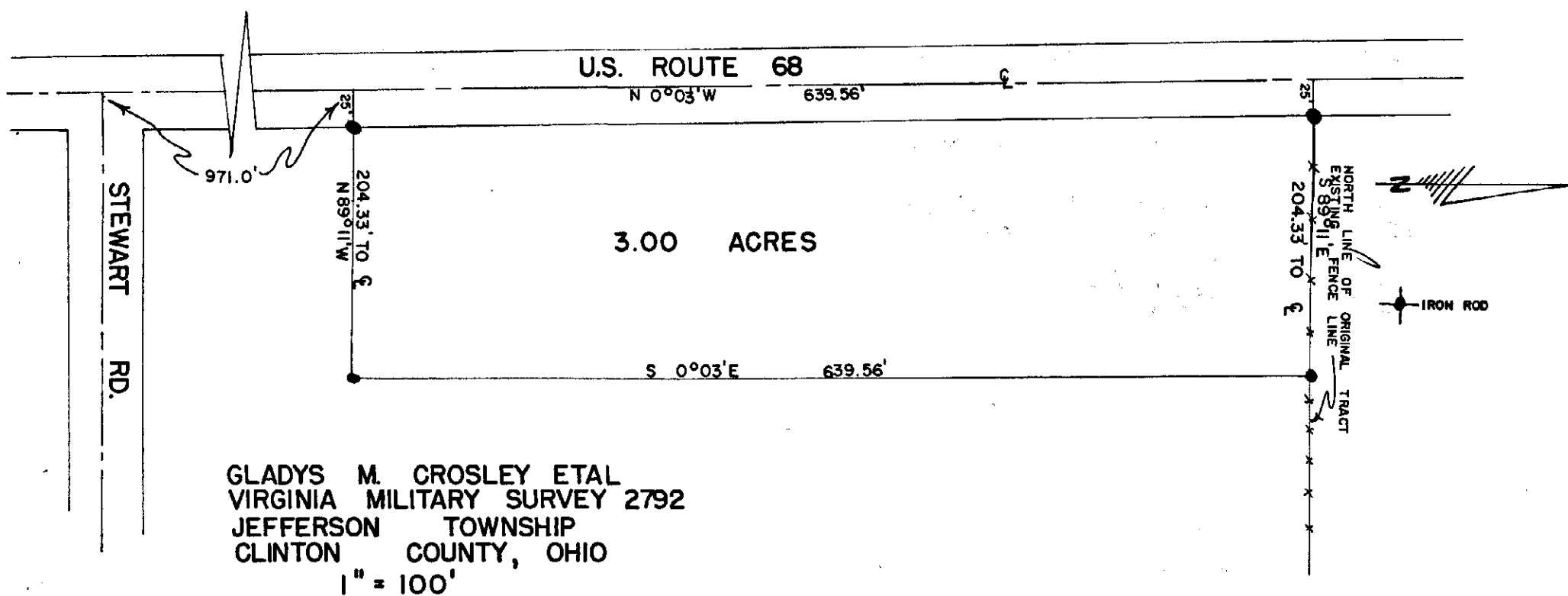

I hereby certify the above to be a correct plat of a survey made under my direction on Feb. 7, 1973, iron rods set as shown.

Signed: Thomas L. Poliquin
Registered Surveyor No. 5435

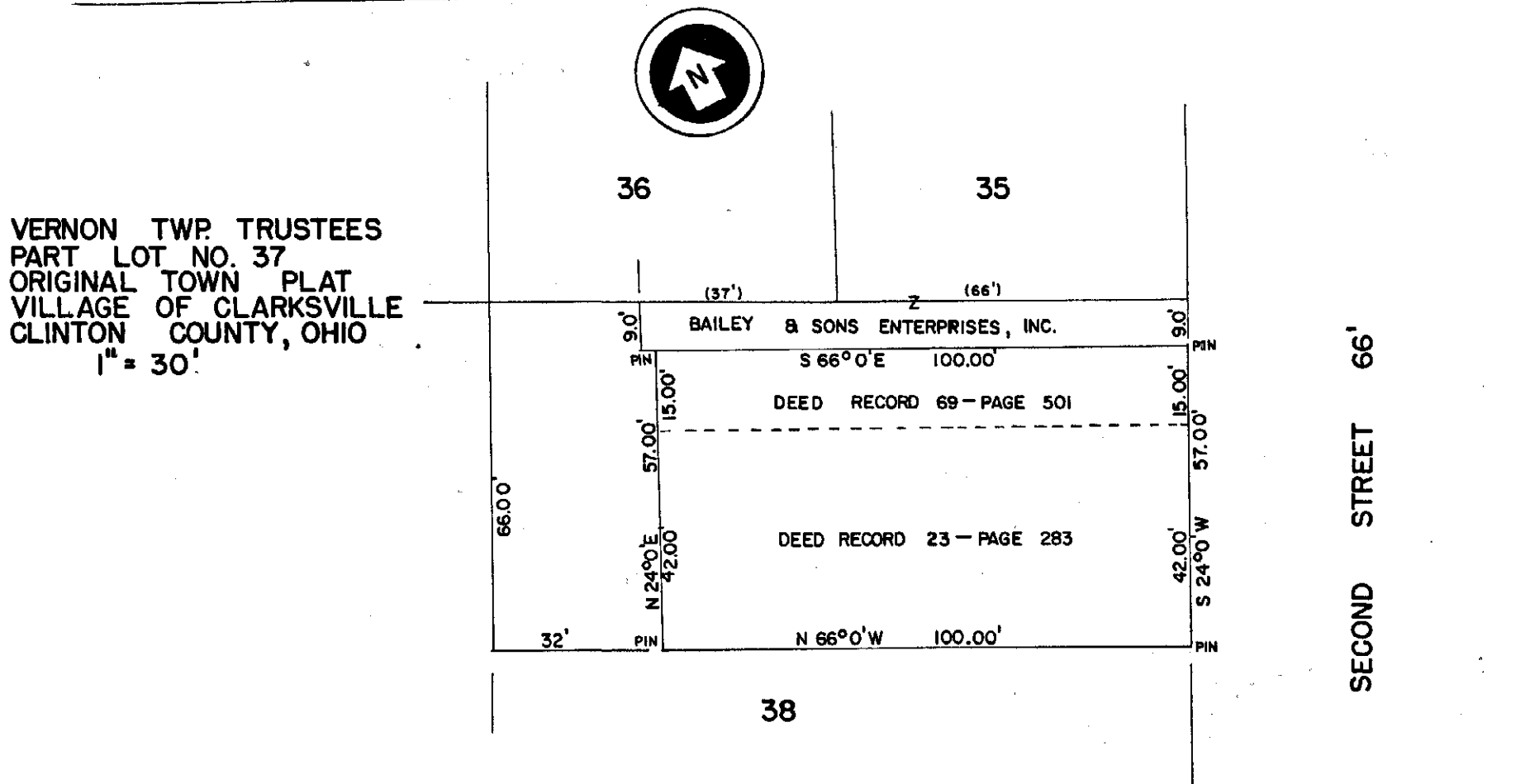

I hereby certify this to be a correct plat of a survey made under my direction on January 12, 1973.

Signed: Thomas L. Poliquin
Registered Surveyor No. 5435
CLINCO Engineers & Surveyors