

107

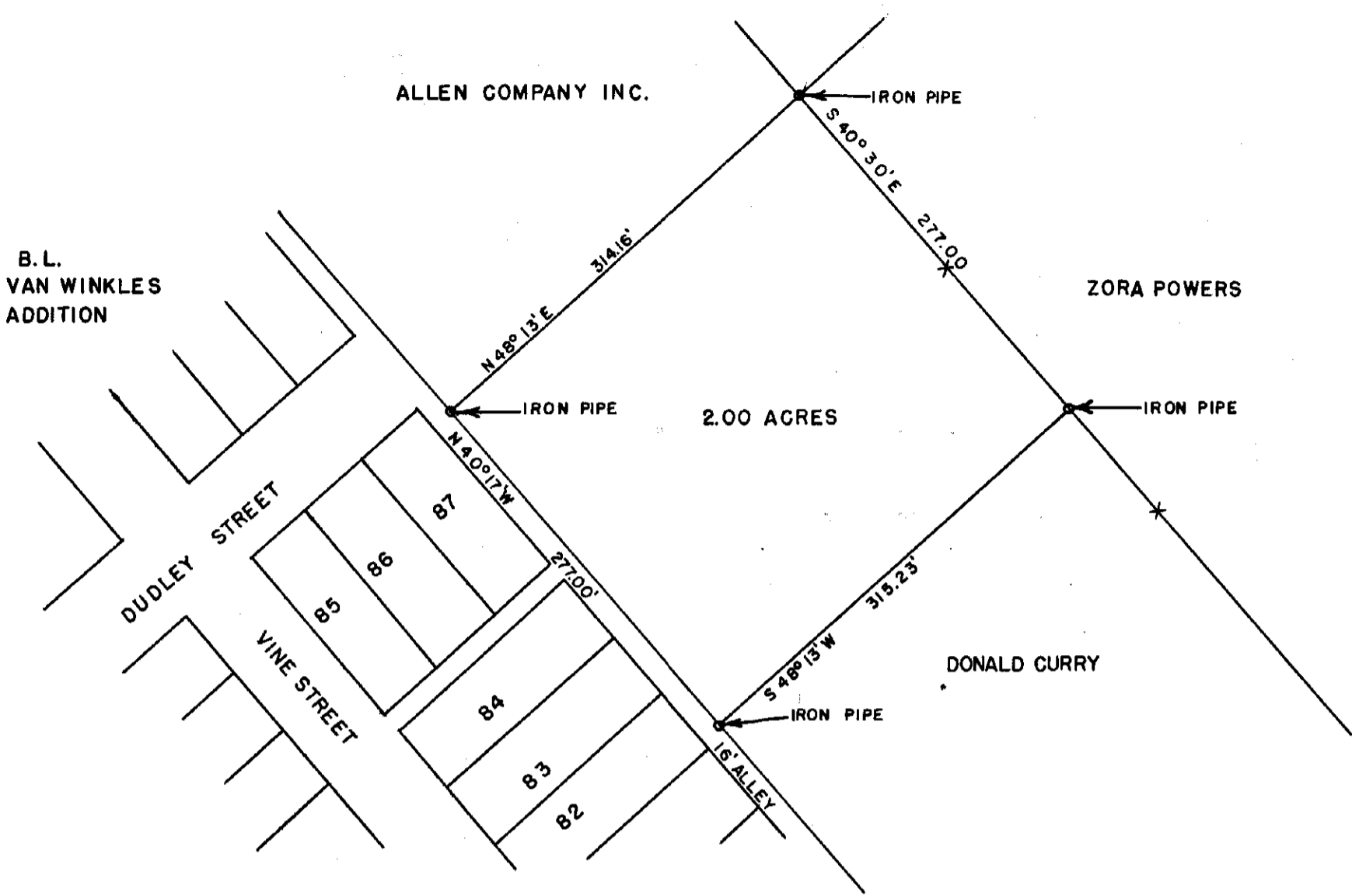

SURVEY
 FOR
 DONALD CURRY
 VILLAGE OF BLANCHESTER
 CLINTON COUNTY, OHIO SCALE 1"=100'
 JUNE 1966
 m. S. 3342

I do hereby certify this plat to be a true delineation of an actual survey and corners have been set as shown.

RENDEL J. & MARY B. VANCE
 UPPER MILITARY SURVEY No. 2386
 GREEN TOWNSHIP
 CLINTON COUNTY OHIO
 1"=200'

Robert E. Satterfield
 Surveyor No. 4238
 West Union, Ohio

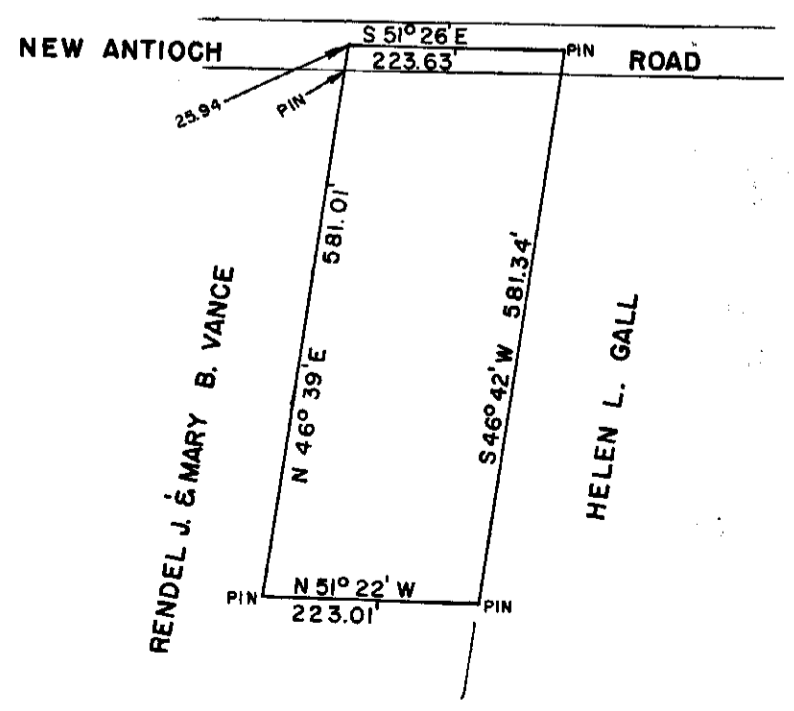

I hereby certify this to be a correct plat of a survey made by me on May 29, 1967.

Maynard Borton
 Registered Surveyor No. 3966