

GRANVILLE CHAMBERLIN
JEFFERSON TOWNSHIP
CLINTON COUNTY, OHIO
MILITARY SURVEY NO. 3045
NOV. 3, 1972 1" = 50'

Surveyed By: Charles M Ryan
Surveyor No. 5383

APPROVED FOR
METEOROLOGICAL ACCURACY
Clinton County Engineer
Per LOUIS H. LAM
MAR 16 1992

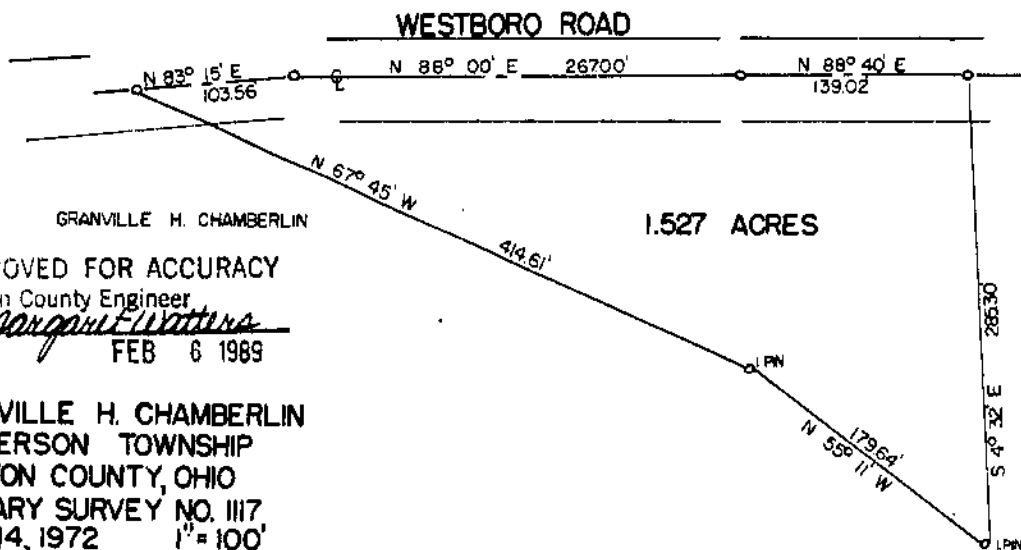
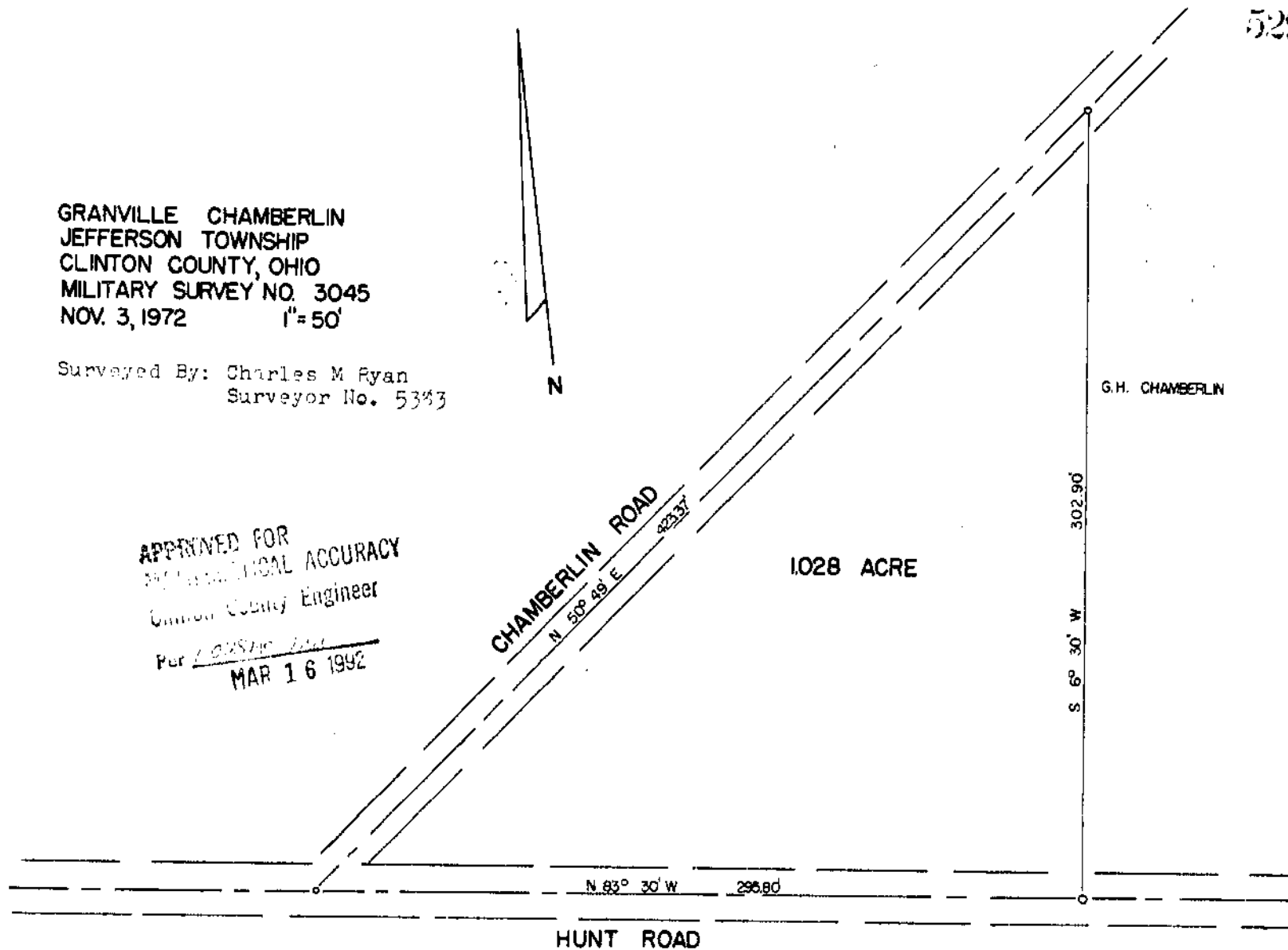

APPROVED FOR ACCURACY
Clinton County Engineer
Per MARGARET L. WITTE
FEB 6 1989

GRANVILLE H. CHAMBERLIN
JEFFERSON TOWNSHIP
CLINTON COUNTY, OHIO
MILITARY SURVEY NO. 1117
NOV. 14, 1972 1" = 100'

I certify that this is a survey
made October 3, 1972.

Signed: Charles M. Ryan
Registered Surveyor
No. 5383

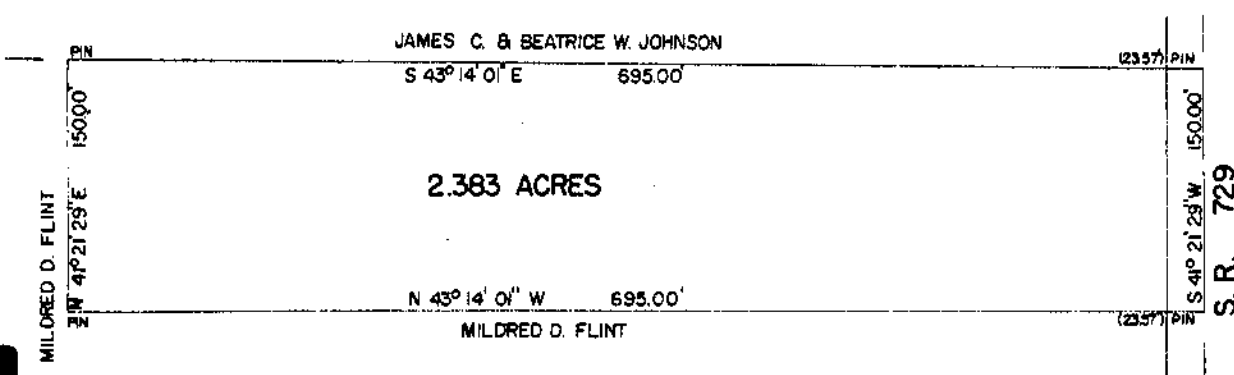

MILDRED D. FLINT
MILITARY SURVEY NO. 1320
GREEN TOWNSHIP
CLINTON COUNTY, OHIO
1" = 100'

I hereby certify the above to be a correct
plat of a survey made by me December 27, 1972.

Signed: Maynard Borton
Registered Surveyor
No. 3960