

NELLE ROBERDS  
 WEST PART LOT NO. 43  
 HALLAM'S ADDITION  
 VILLAGE OF SABINA  
 CLINTON COUNTY, OHIO  
 1" = 30'

I hereby certify the above to be a correct plat of a survey made by me on May 11, 1967.

Maynard Borton,  
 Registered Surveyor No. 3966.

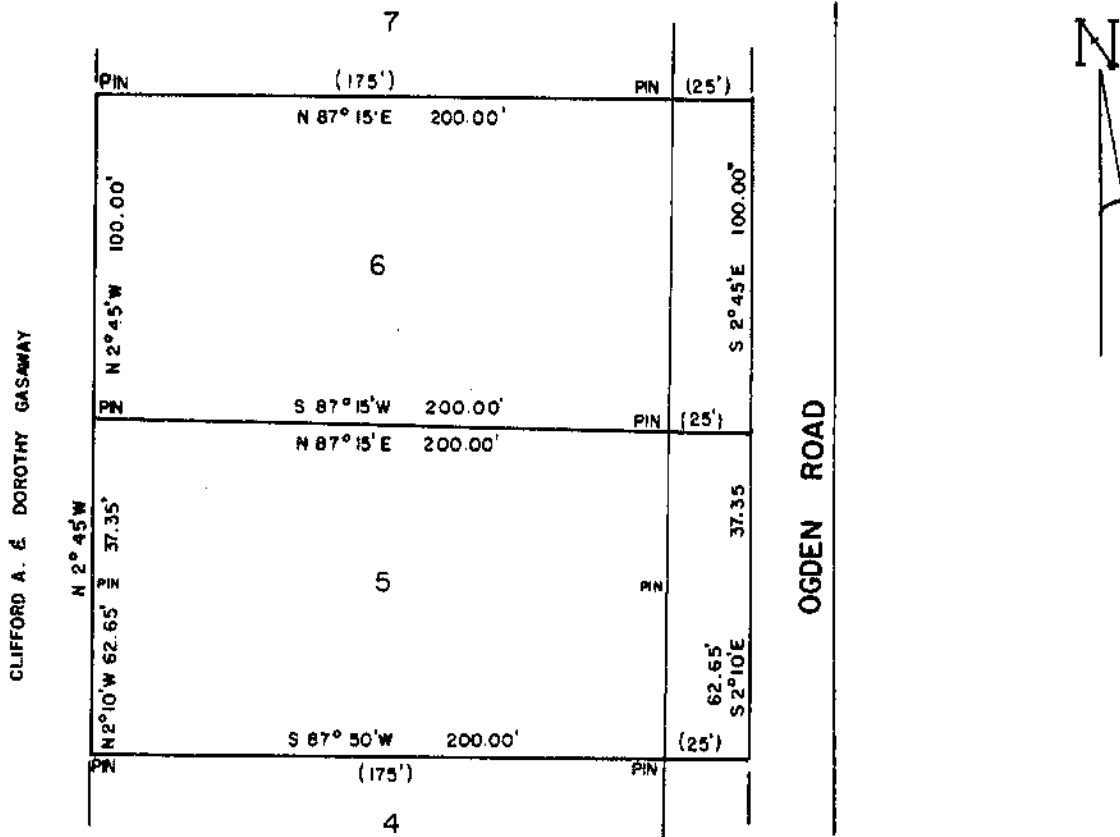

GEORGE P. & KARLEEN K. LOCKE  
 LOTS NO. 5 & NO. 6  
 JIMMIE D. & GERALDINE CREDITT SUBDIV  
 MILITARY SURVEY 2371  
 ADAMS TOWNSHIP  
 CLINTON COUNTY, OHIO  
 1" = 50'

I hereby certify the above to be a correct plat of a survey made by me on May 2, 1967.

Maynard Borton,  
 Registered Surveyor No. 3966