

G. RAASCH



APPROVED FOR ACCURACY
Clinton County Engineer
Per *M. Wilson 2.302 Ac.*
MAR 13 1970

JAMES WILSON
M.S. N# 2189
ADAMS TWP.
CLINTON CO., O.
JUNE 5, 1972
1" = 100'

Survey By: Charles M. Ryan
Registered Surveyor No. 5383

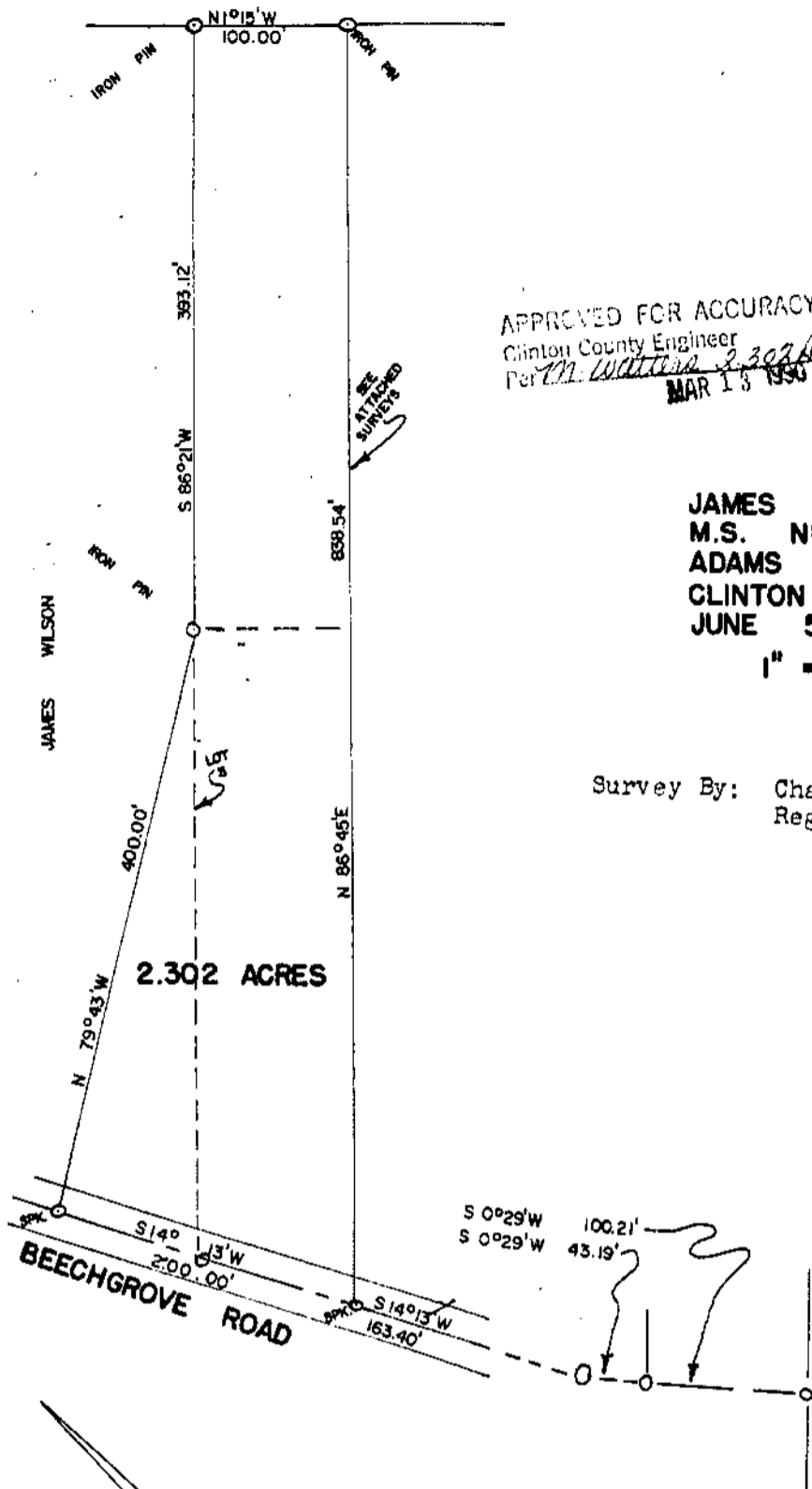

ADAMS TRUSTEES

LOT 17 of M.J. House Add.
CHESTER D. STRATTON
VILLAGE OF SABINA
CLINTON CO., O.
M.S. NO. 766
SEPT. 22, 1972
1" = 50'

Signed by: Charles M. Ryan
Registered Surveyor No. 5383

