

● = COPPERWELD PROPERTY MONUMENTS SET

PLAT OF SURVEY OF 29.289 ACRES IN
 M.S. 1096 WASHINGTON & UNION
 TWPS. CLINTON CO. OHIO
 1"=200'

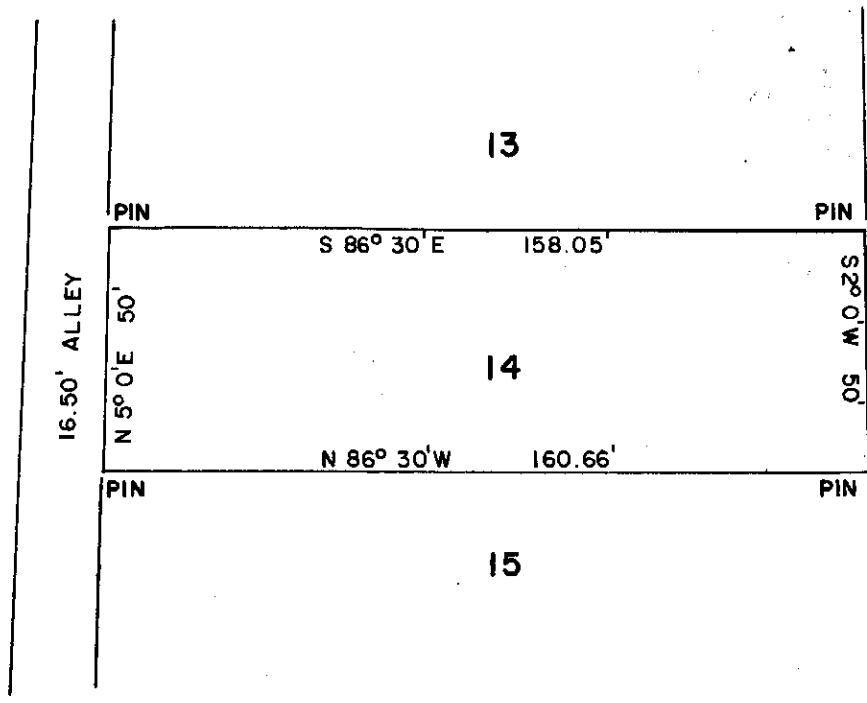

EBER J. & CAMILLA H. ARNOLD
 LOT NO. 14
 S.M. BABB'S FIRST ADDITION
 CITY OF WILMINGTON
 CLINTON COUNTY, OHIO
 1"=40'

M.S. 1057

I hereby certify the above to be a correct plat of
 a survey made by me on April 21, 1967.

Maynard Borton
 Registered Surveyor, No. 3966