

WEST LOCUST STREET

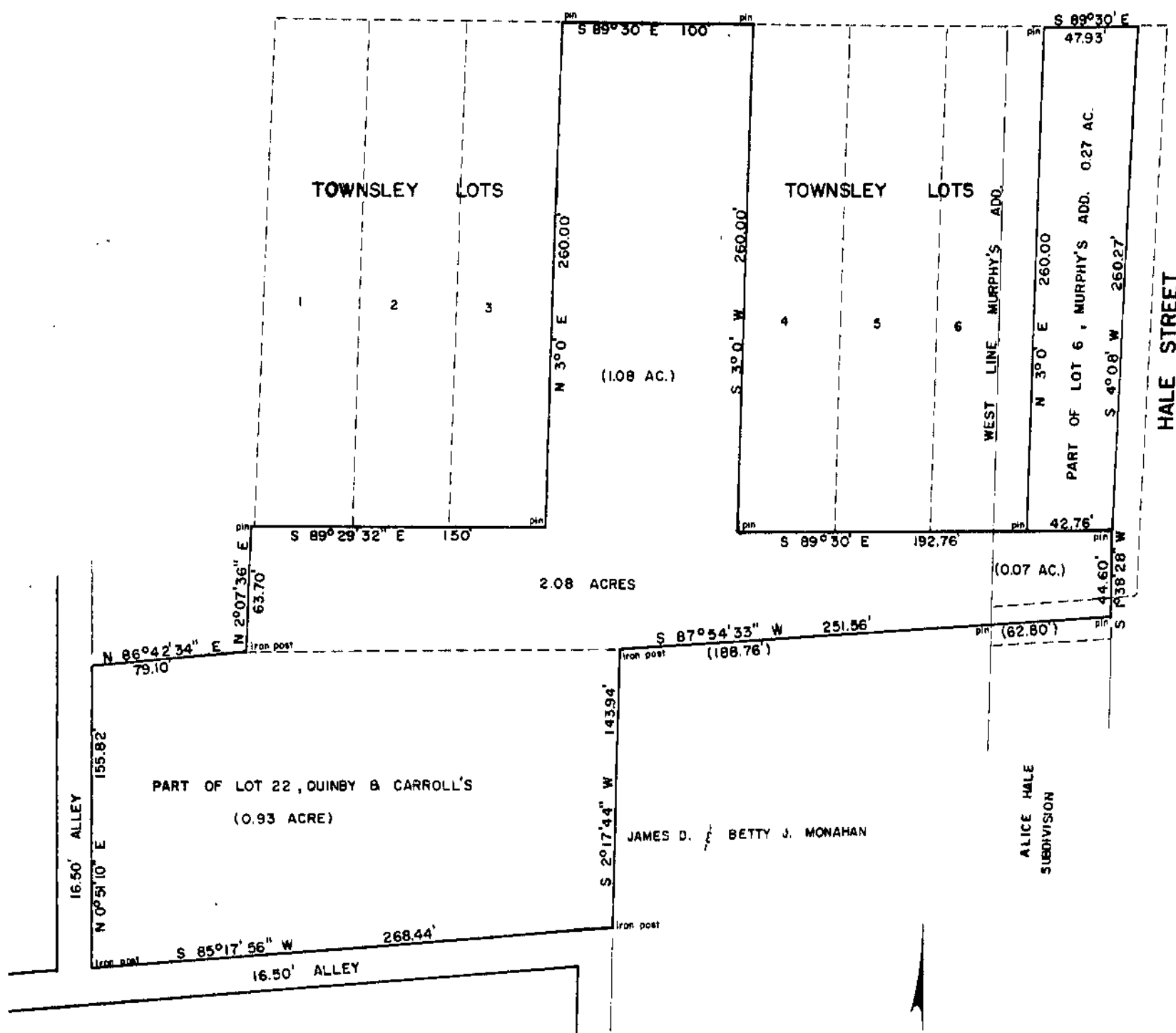

ESTATE OF MARION W. ORGAN, DECEASED  
 MILITARY SURVEY NO. 1057  
 EXTENSION  
 PART OF LOT NO. 6, P. V. MURPHY ADDITION  
 PART OF LOT NO. 22, QUINBY & CARROLL ADDITION  
 CITY OF WILMINGTON  
 CLINTON COUNTY, OHIO  
 1" = 60'

I hereby certify this to be a correct plat of a survey made by me on September 7, 1966.

(signed) Maynard Borton  
 Registered Surveyor No. 3966