

GORDON L. & ELIZABETH P. HAAS  
7.201  
JAMES D. & SANDRA C. BASHORE  
6.135  
MILITARY SURVEY NO. 777  
CHESTER TOWNSHIP  
CLINTON COUNTY, OHIO  
1" = 200'

I hereby certify this to be a correct plat of a survey made by me.

Signed: Maynard Borton  
Registered Surveyor No. 3966

\* Error: Found to be  
24°-43' 4/2/92 JBL

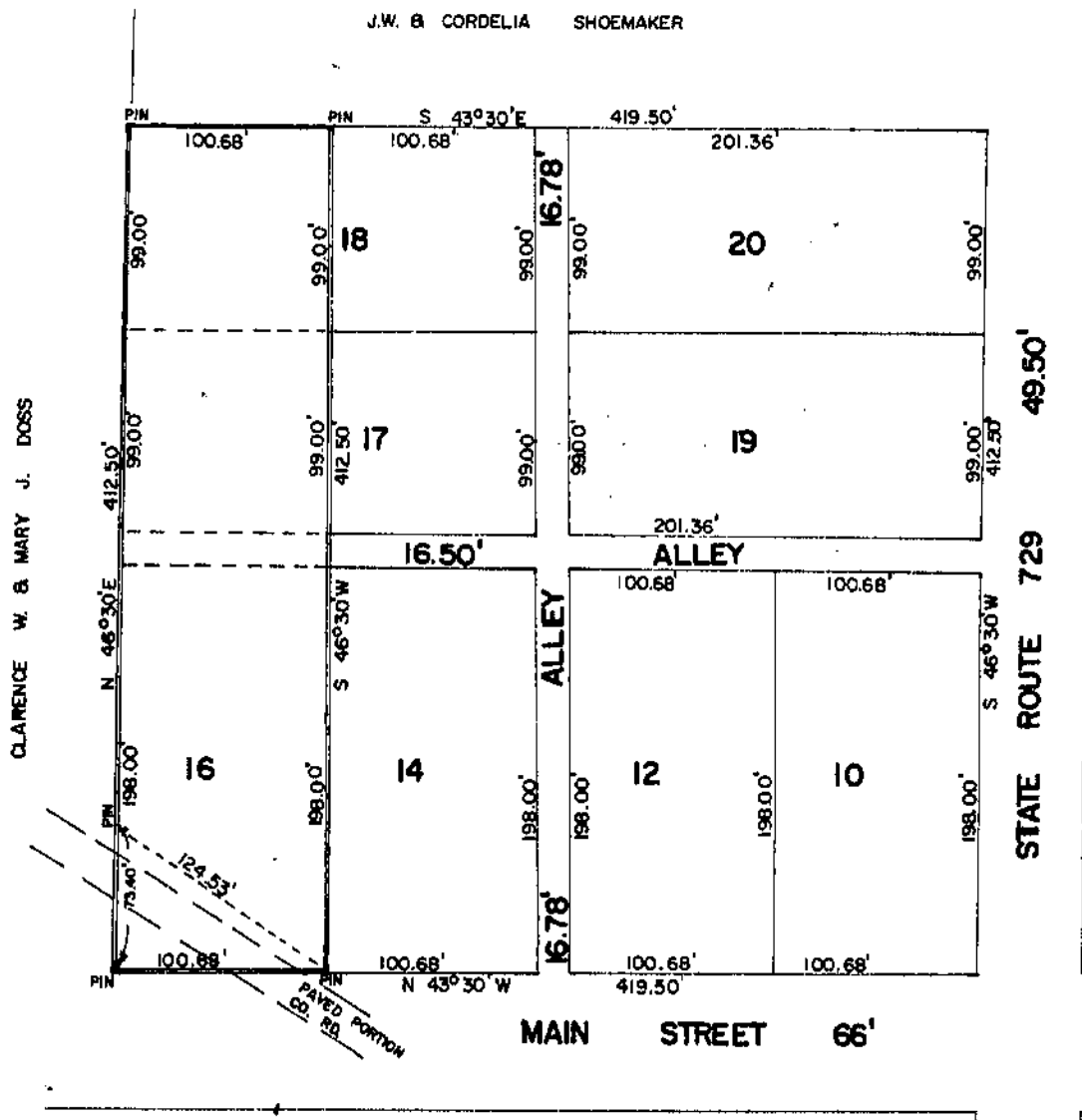

CLARENCE W. & MARY J. DOSS  
ALL LOT NO. 16 & ONE HALF NO. 17 & 18  
VILLAGE OF CENTERVILLE  
WAYNE TOWNSHIP  
CLINTON COUNTY, OHIO  
1" = 80'

An over run of 7.00' was found in the lots facing on or running parallel to Main Street. The over run was applied to these lots by adding 0.017' per hundred feet to each of these lots. This condition applies only to the lots shown in this plat.

I hereby certify this to be a correct plat of a survey made by me in August, 1972.

Signed: Maynard Borton  
Registered Surveyor No. 3966