

COLLETT HEIRS & PAUL TOMLINSON
 MILITARY SURVEY NO. 15088
 CHESTER TOWNSHIP
 CLINTON COUNTY, OHIO
 1"=100'

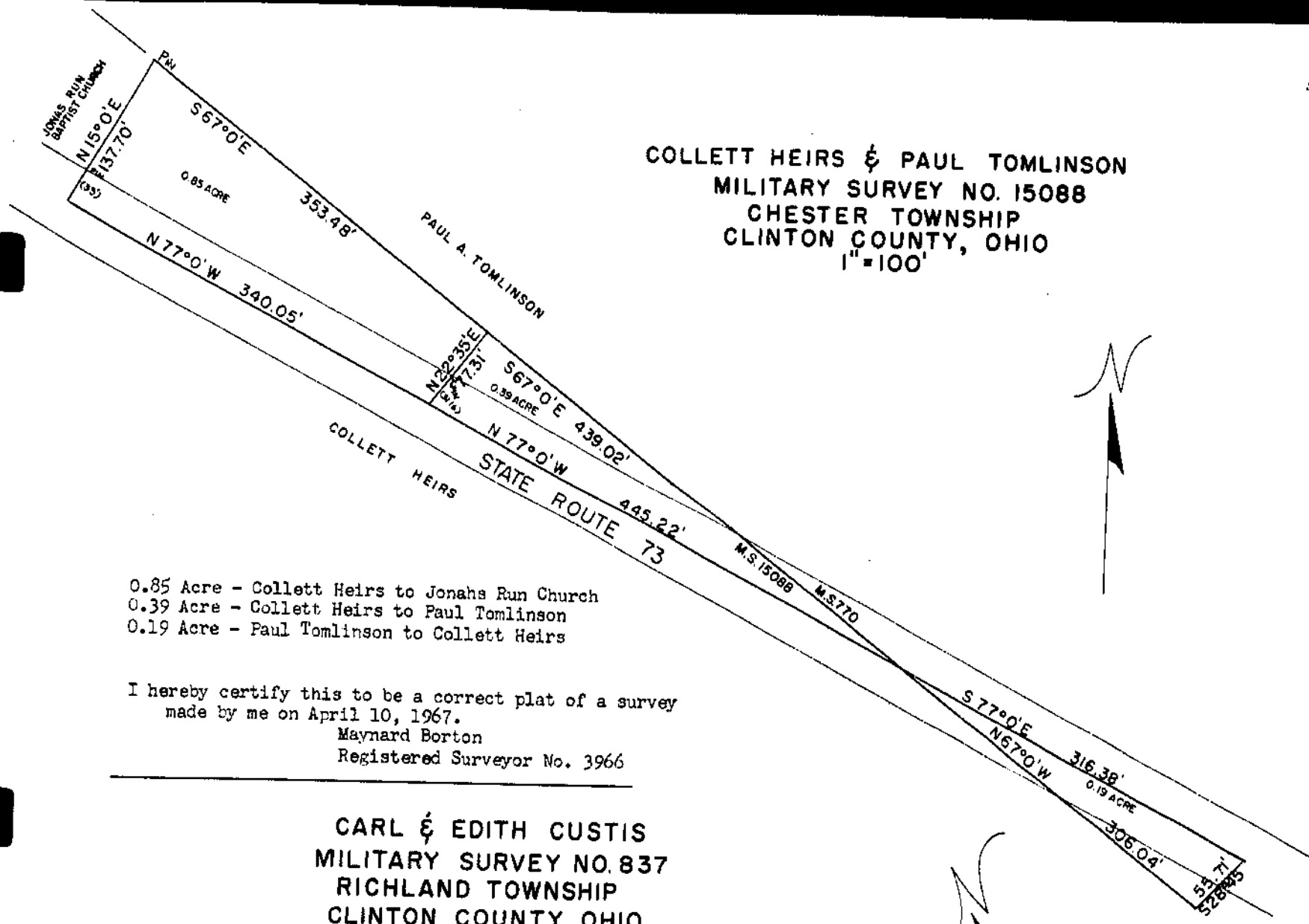

0.85 Acre - Collett Heirs to Jonahs Run Church
 0.39 Acre - Collett Heirs to Paul Tomlinson
 0.19 Acre - Paul Tomlinson to Collett Heirs

I hereby certify this to be a correct plat of a survey
 made by me on April 10, 1967.
 Maynard Borton
 Registered Surveyor No. 3966

CARL & EDITH CUSTIS
 MILITARY SURVEY NO. 837
 RICHLAND TOWNSHIP
 CLINTON COUNTY, OHIO
 1"=100'

5/8" X 30' IRON PINS AT ALL REAR LOT CORNERS
 AND AT HIGHWAY R/W LINE

FRED & MARY WILSON'S 2ND SUBDIVISION (25')	PROPOSED STEET 50'	S 67° 15' E							(25')
		125'	125'	125'	125'	125'	125'	125'	
		1	2	3	4	5	6	7	
		0.57	0.57	0.57	0.57	0.57	0.57	0.57	
		125'	125'	125'	125'	125'	125'	125'	
		GREENFIELD ROAD							
		N 67° 15' W							

3.99 ACRES

I hereby certify the above to be a correct plat of a Survey made by me on April 24, 1967.

Maynard Borton
 Registered Surveyor No. 3966