

APPROVED FOR
MATHEMATICAL ACCURACY
Clinton County Engineer
Per M. Wetters & Co. Inc.

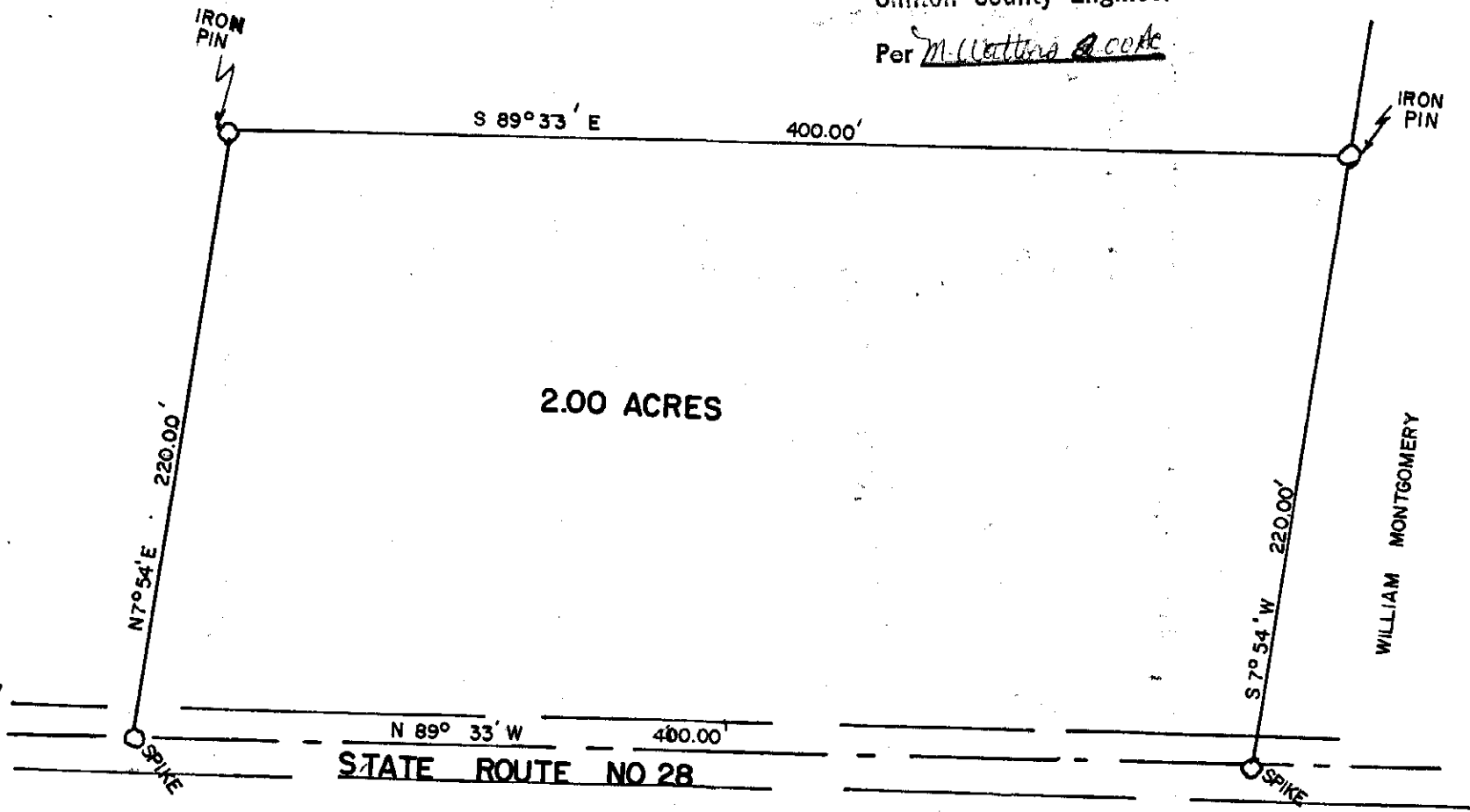

INEZ PITTSER
GREEN TWP. CLINTON COUNTY
JULY 16, 1972 1"=60'
M.S. 1090

Survey done by Charles M Ryan
reg. 5383

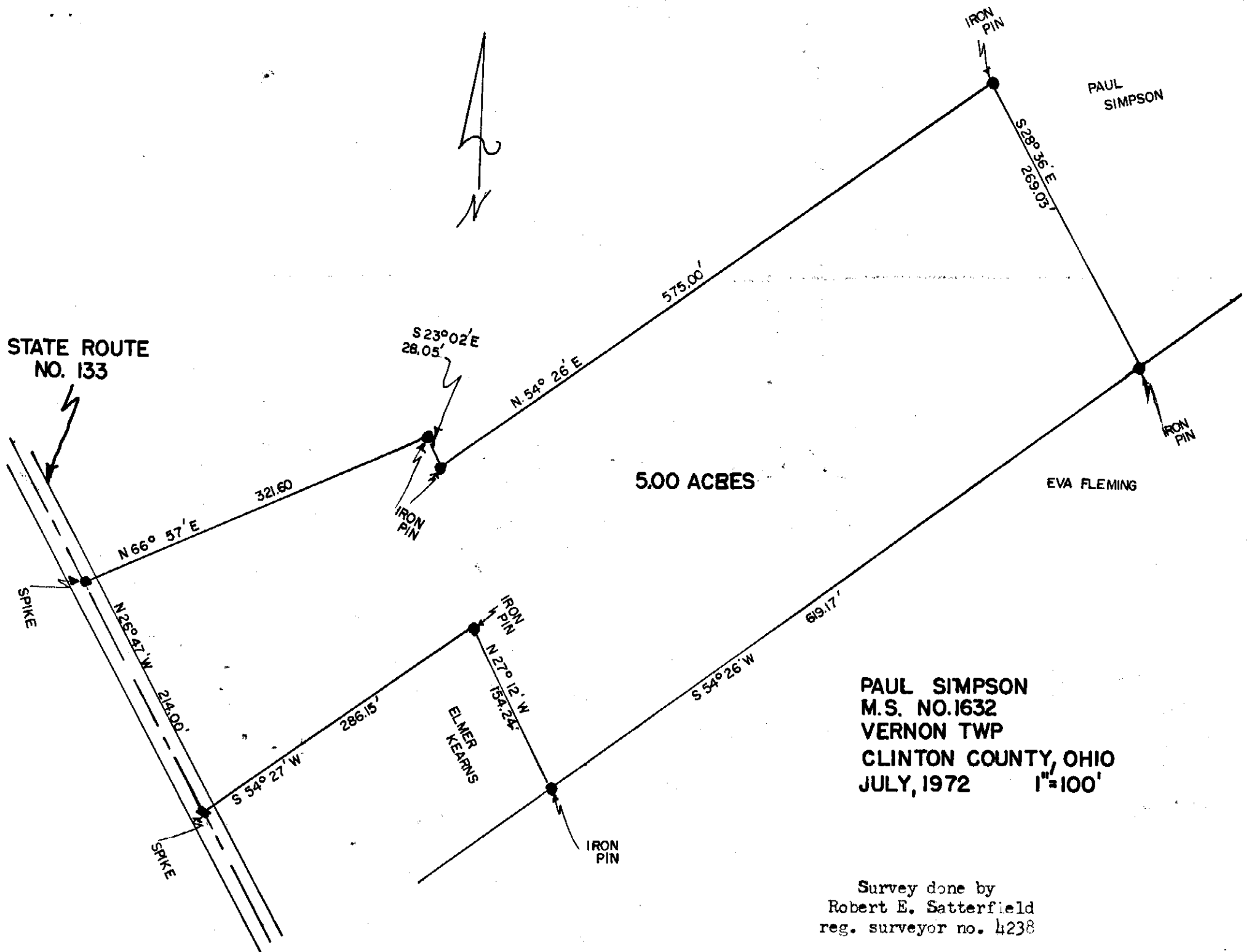

PAUL SIMPSON
M.S. NO. 1632
VERNON TWP
CLINTON COUNTY, OHIO
JULY, 1972 1"=100'

Survey done by
Robert E. Satterfield
reg. surveyor no. 4238