

HERBERT & MABEL THOMPSON

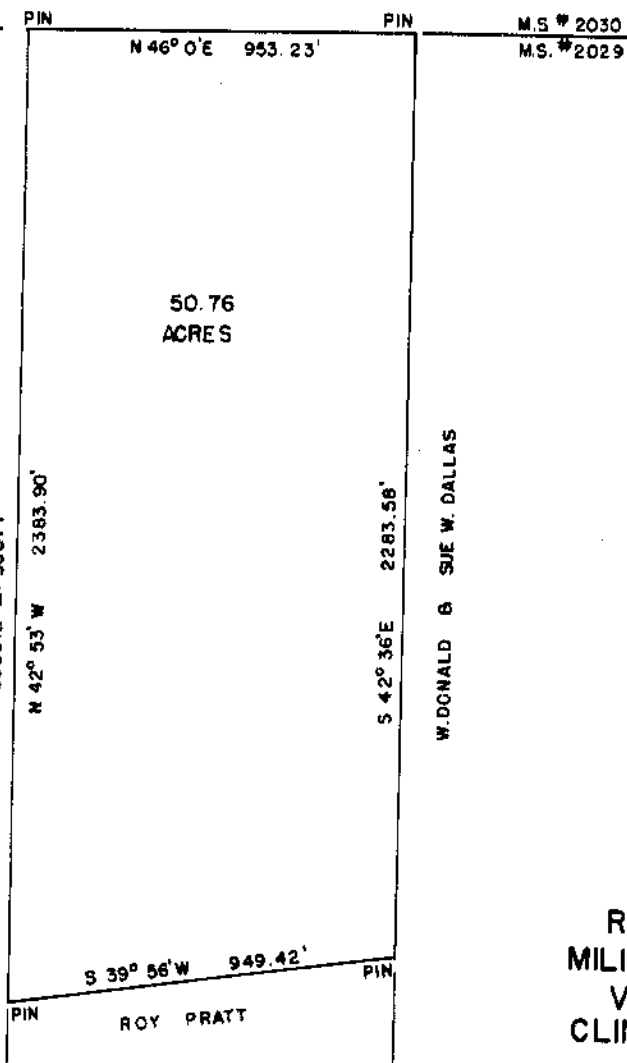

ROY PRATT  
 MILITARY SURVEY NO 2029  
 VERNON TOWNSHIP  
 CLINTON COUNTY, OHIO  
 1" = 400'

I hereby certify the above to be a correct plat of a survey made by me on April 19, 1967.

Maynard Borton,  
 Registered Surveyor No. 3966

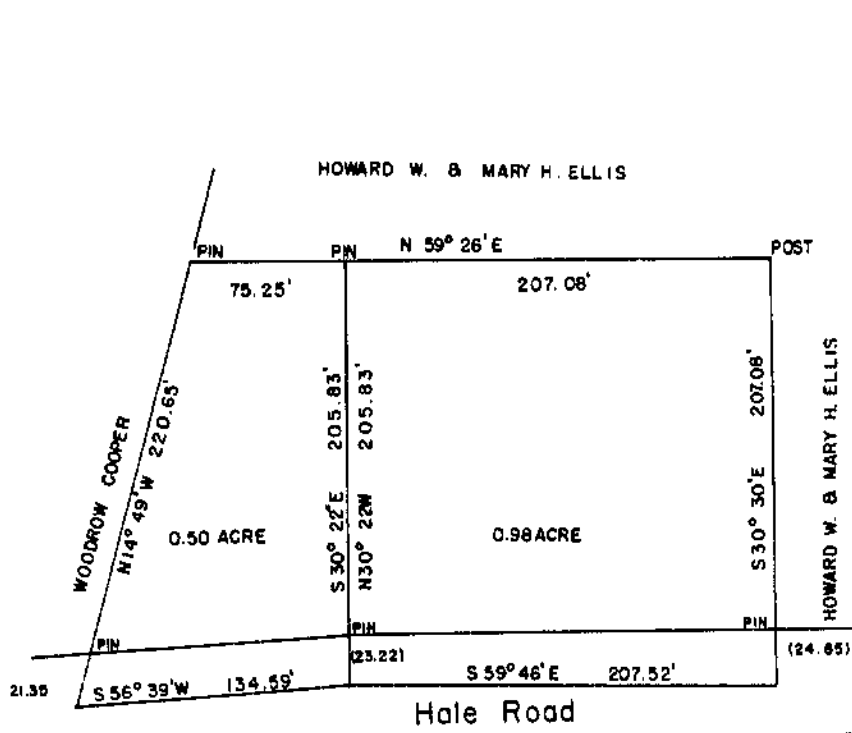

KELCIE NEWMAN  
 MILITARY SURVEY NO. 2371  
 ADAMS TOWNSHIP  
 CLINTON COUNTY, OHIO  
 1" = 80'

I certify the above to be a correct plat of a survey made by me on April 14, 1967.

Maynard Borton,  
 Registered Surveyor No. 3966