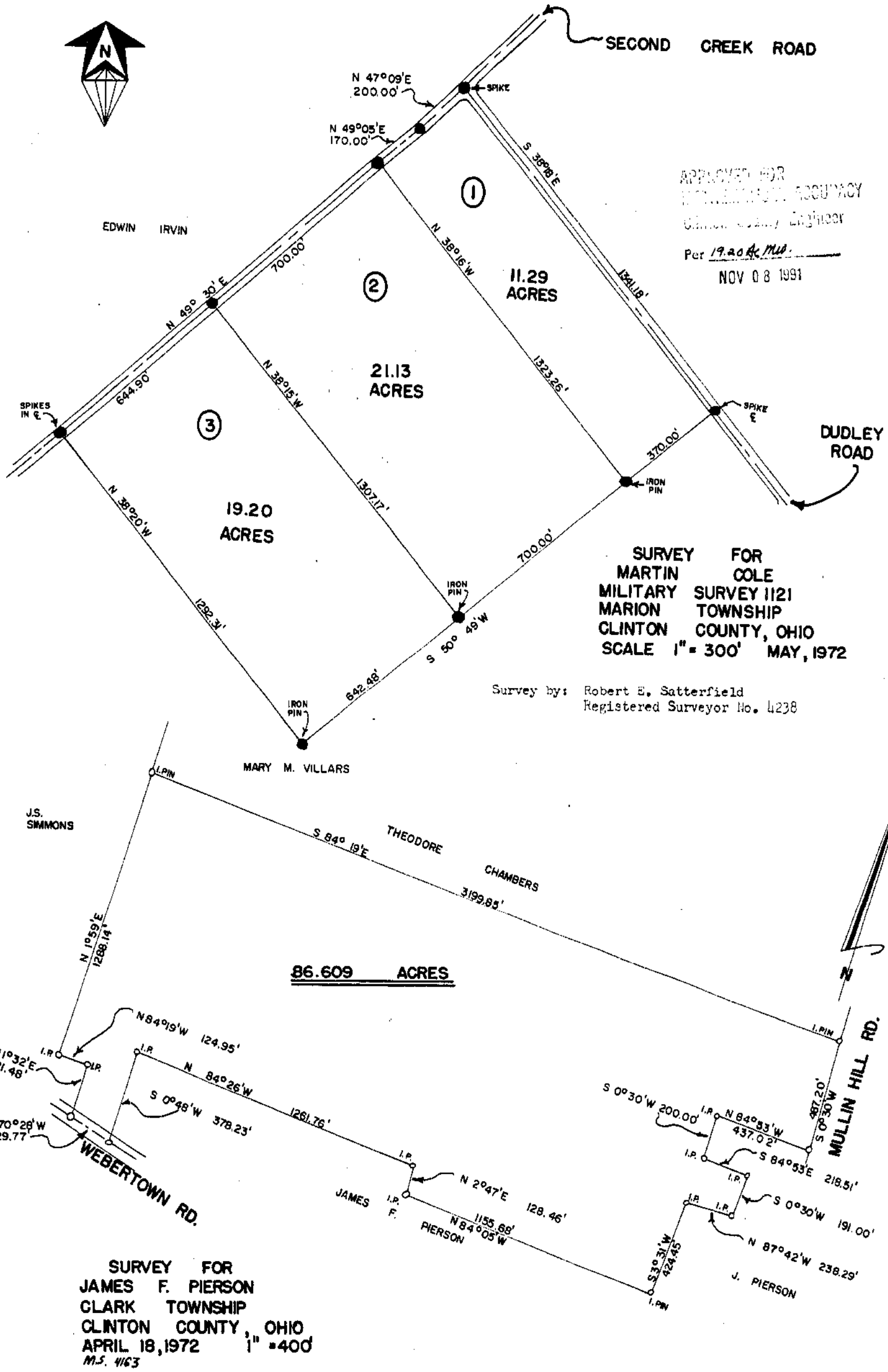

APPROVED FOR
[illegible] ACCURACY
[illegible] Engineer
Per 19.20 Ac MUD
NOV 08 1991

SURVEY FOR
MARTIN COLE
MILITARY SURVEY 1121
MARION TOWNSHIP
CLINTON COUNTY, OHIO
SCALE 1" = 300' MAY, 1972

Survey by: Robert E. Satterfield
Registered Surveyor No. 4238

SURVEY FOR
JAMES F. PIERSON
CLARK TOWNSHIP
CLINTON COUNTY, OHIO
APRIL 18, 1972 1" = 400'
M.S. 4163

Surveyed by: Charles M. Ryan
Registered Surveyor No. 5383

Ryan Surveying & Mapping
Hillsboro, Ohio