

J. MEREDITH DARBYSHIRE ET AL
 MILITARY SURVEYS NO. 758 & 837
 SABINA CORPORATION
 AND
 RICHLAND TOWNSHIP
 CLINTON COUNTY, OHIO
 1" = 300'

This plat made by me on March 3 & 4, 1972.
 Partially from an old survey and partially
 from field Measurements.

Signed: Maynard Borton
 Registered Surveyor No. 3966

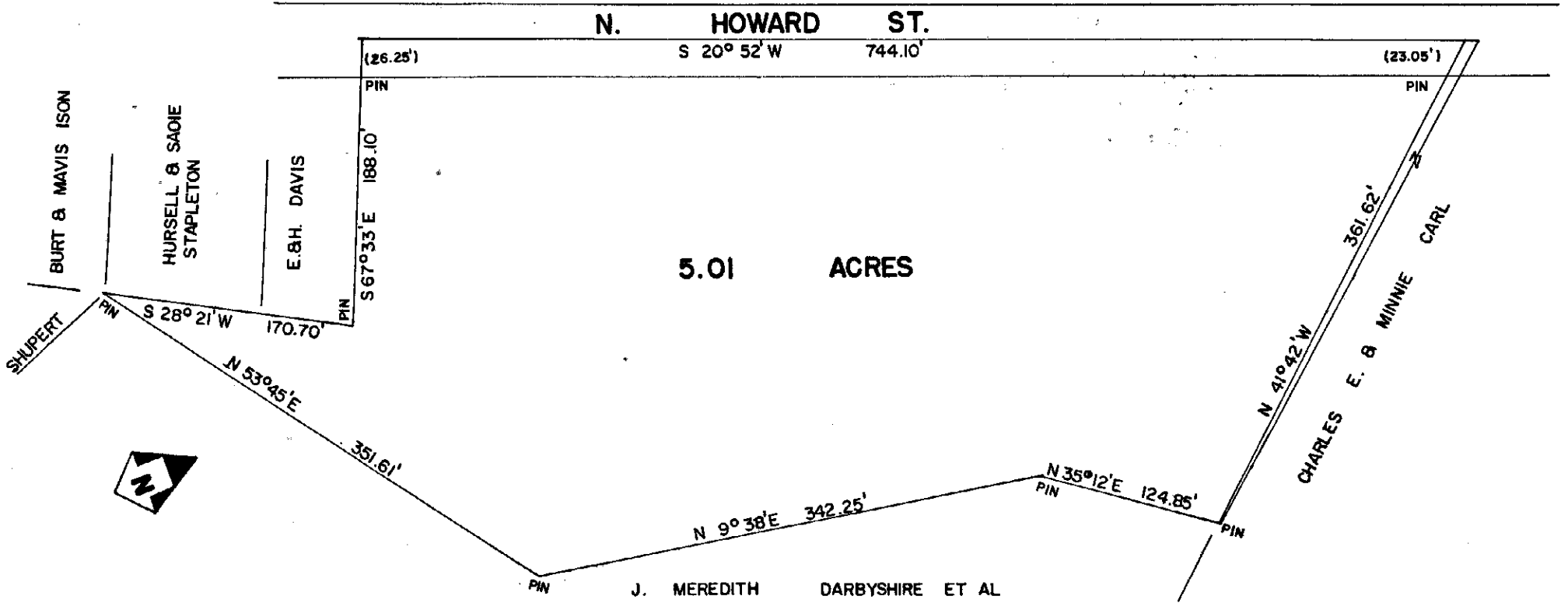

J. MEREDITH DARBYSHIRE ET AL
 MILITARY SURVEY NO. 837
 EXTENSION, VILLAGE OF SABINA
 RICHLAND TOWNSHIP
 CLINTON COUNTY, OHIO
 1" = 100'

I hereby certify this to be a correct plat of a survey made by
 me on February 25, 1972.

Signed: Maynard Borton
 Registered Surveyor No. 3966