

RICHARD & HAZEL MONAHAN
 PART LOTS NO. 81, 82, 85, & 86
 VILLAGE OF CUBA
 WASHINGTON TOWNSHIP
 CLINTON COUNTY, OHIO
 1" = 40' 713457

I hereby certify the above to be a correct plat of a survey of a part of lots no. 81 & 82 made by me on April 20, 1967.

Maynard Borton
 Registered Surveyor No. 3966.

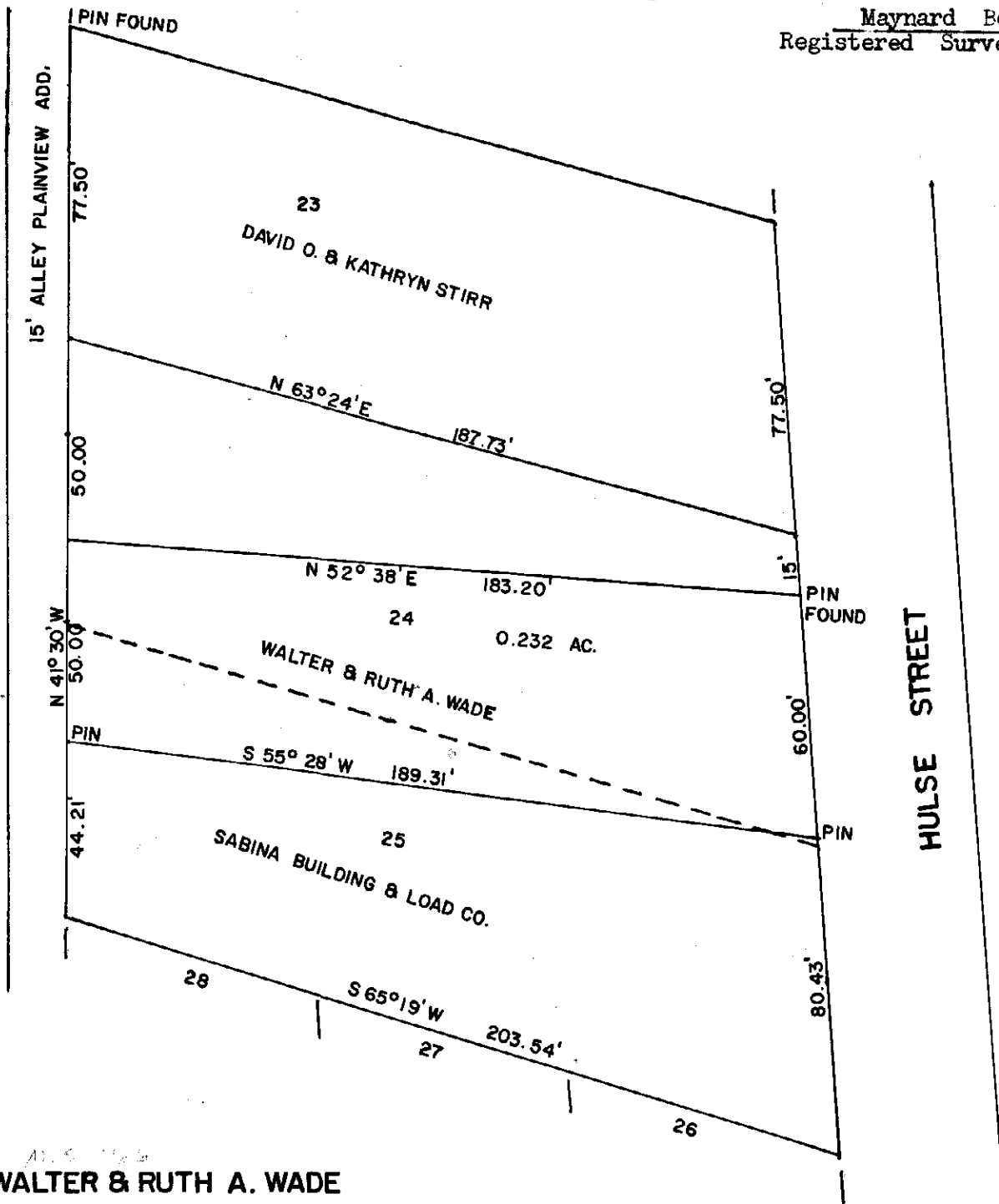

WALTER & RUTH A. WADE
 PART LOTS NO. 24 & NO. 25
 MARY J. HULSE ADDITION
 VILLAGE OF SABINA
 CLINTON COUNTY, OHIO
 1" = 40'

I hereby certify this to be a correct plat of a survey made by me on April 17, 1967

Maynard Borton
 Registered Surveyor No. 3966.