

PAUL J. & DORIS GEORGE

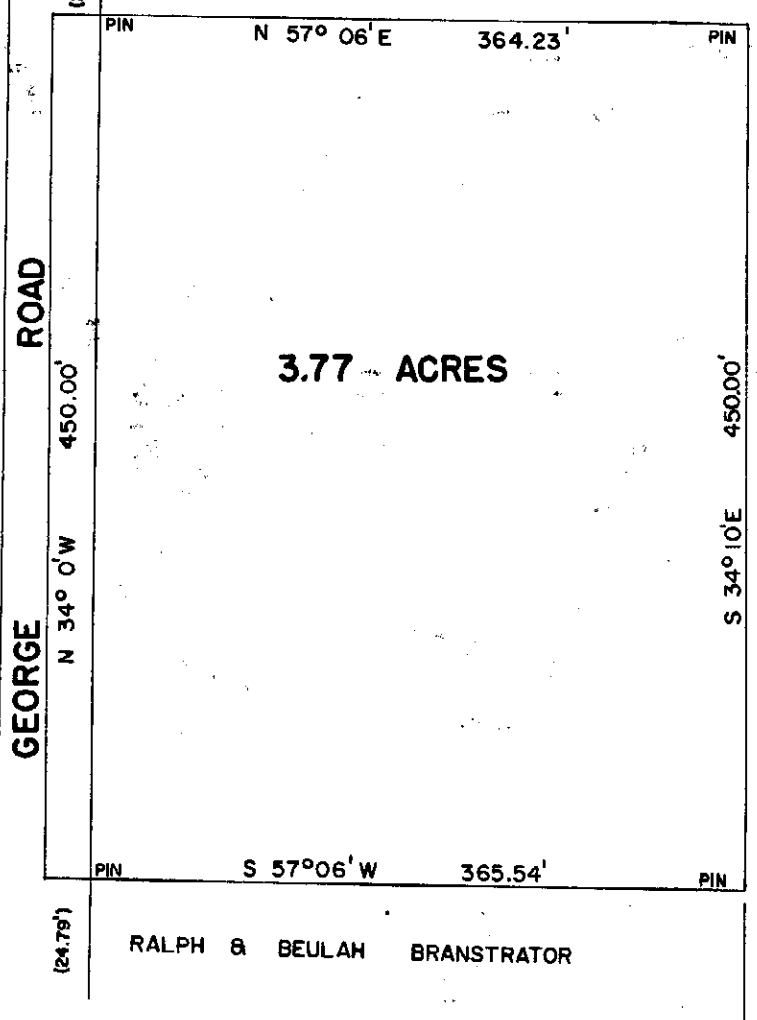

**RALPH & BEULAH BRANSTRATOR**  
**MILITARY SURVEY NO. 2228**  
**ADAMS TOWNSHIP**  
**CLINTON COUNTY, OHIO**  
 1" = 100'

I hereby certify this to be a correct plat of a survey made by me on January 10, 1972.

Signed: Maynard Borton  
 Registered Surveyor No. 3966

PAUL J. & DORIS GEORGE

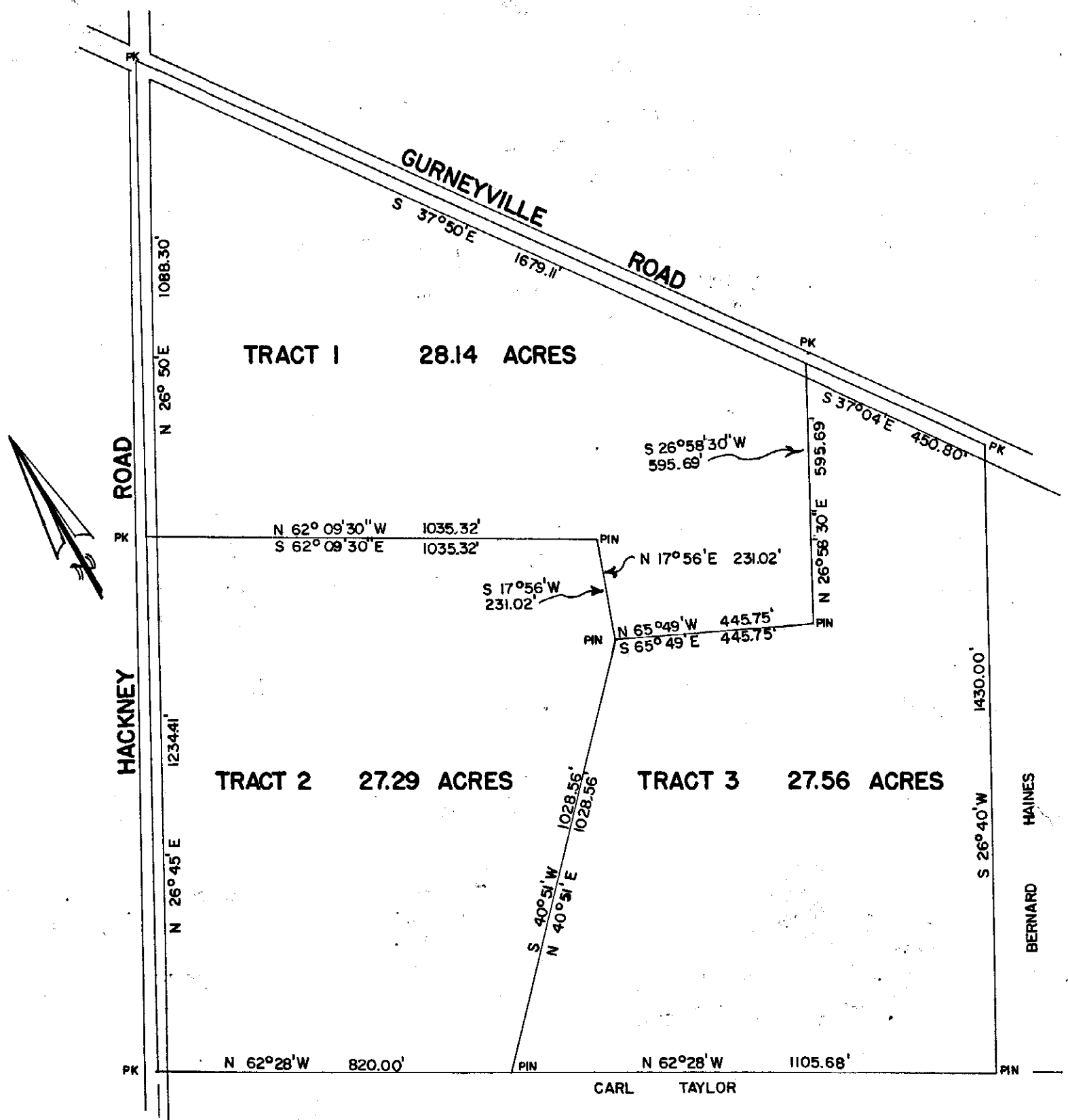

**PAUL TAYLOR, CARL TAYLOR, & RAY TAYLOR**  
**MILITARY SURVEY NO. 1057**  
**CHESTER TOWNSHIP 1557**  
**CLINTON COUNTY, OHIO**  
 1" = 300'

I hereby certify this to be a correct plat of a survey completed by me on 26 October 1971.

Signed: Maynard Borton  
 Registered Surveyor No. 3966