

GERALD F. & GRETCHEN M. KUNSELMAN
MILITARY SURVEY NO. 1111
CHESTER TOWNSHIP
CLINTON COUNTY, OHIO
1" = 400'

I hereby certify the above to be a correct plat of a survey made by me on March 23, 24 & 27, 1967.

Maynard Borton
Registered Surveyor No. 3966

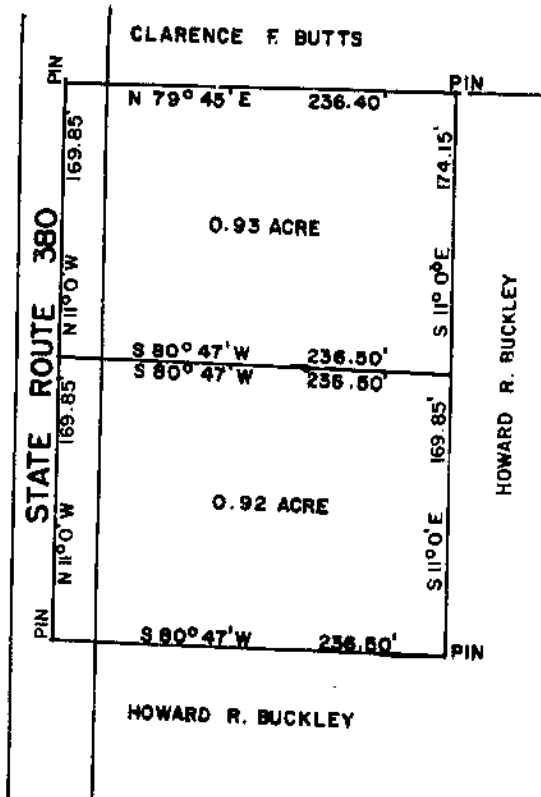

HOWARD R. BUCKLEY
MILITARY SURVEY NO. 4297
CHESTER TOWNSHIP
CLINTON COUNTY, OHIO
1" = 100'

I hereby certify the to be a correct plat of a survey made by me on April 6, 1967.

Maynard Borton
Registered Survey No. 3966.