

14.978 AC

CLARENCE GROVES
 M.S. 1728 LIBERTY TWP
 CLINTON COUNTY OHIO
 SEPT. 20, 1971 1"=200'

Survey done by Charles Egan registered Surveyor
 number 5393

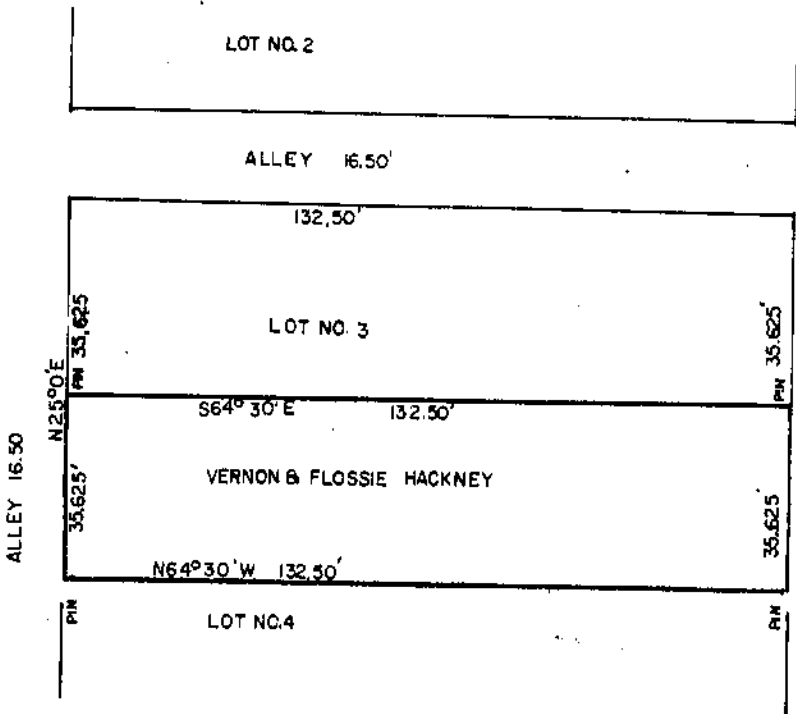
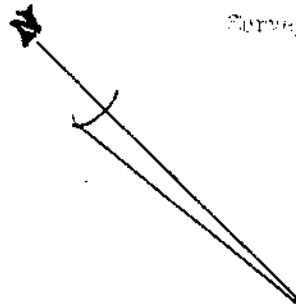

VERNON & FLOSSIE HACKNEY
 SOUTH 1/2 OF LOT NO. 3
 ALMEDA MORROW ADDITION
 VILLAGE OF CLARKSVILLE
 CLINTON COUNTY, OHIO
 1"=30'

I hereby certify this to be a correct plat of a survey
 made by me on October 25, 1971.
 Signed: Hayward Horton
 registered surveyor no. 3265