

R. V. MCPHERSON

**RUSSELL & HAZEL KLINGEBIEL**  
**MILITARY SURVEY #2790**  
**JEFFERSON TWP., CLINTON CO., OHIO**  
**PERRY TWP., BROWN CO., OHIO**  
**1" = 300'**

I hereby certify the above to be a correct plat of a survey made by me on April 6, 1967.

Maynard Borton,  
 Registered Surveyor No. 3966

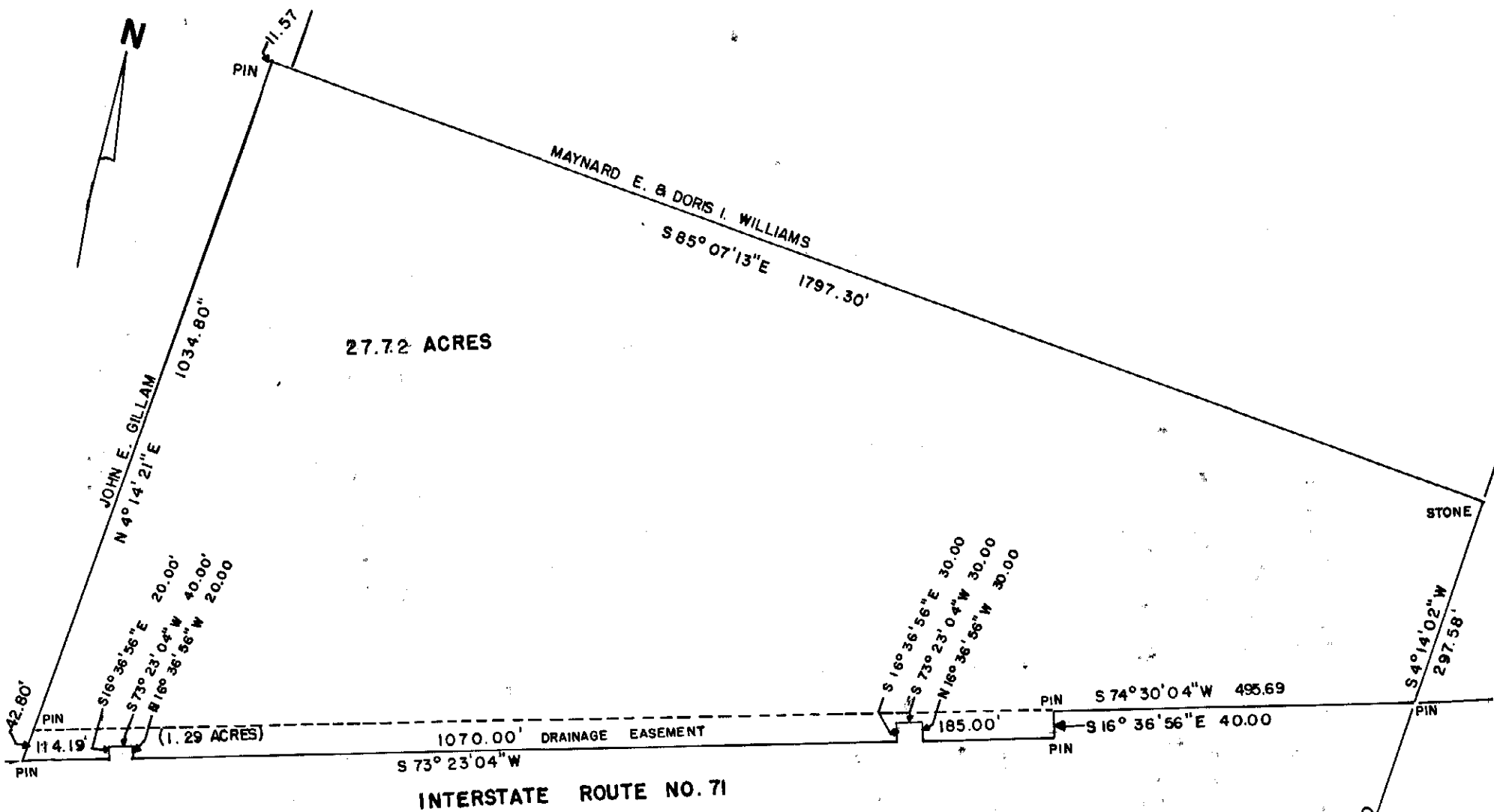

**RICHARD & ETHEL ELLIS**  
**MILITARY SURVEY NO. 2080**  
**LIBERTY TOWNSHIP**  
**CLINTON COUNTY, OHIO**  
**1" = 200'**

I hereby certify this to be a correct plat of a survey made by me March 30 & April 3, 1967.

Maynard Borton,  
 Registered Surveyor No. 3966

M.S. #2080  
 M.S. #2079