

HAROLD & MATILDA FUGETT  
 MILITARY SURVEY NO. 2028  
 WASHINGTON TOWNSHIP  
 CLINTON COUNTY, OHIO  
 1"=40'

I hereby certify the above to be a correct plat of a survey made by me on June 3, 1968  
 Signed: Maynard Borton  
 registered surveyor No. 3966



WILLIAM ROBINSON

° DENOTES IRON PINS

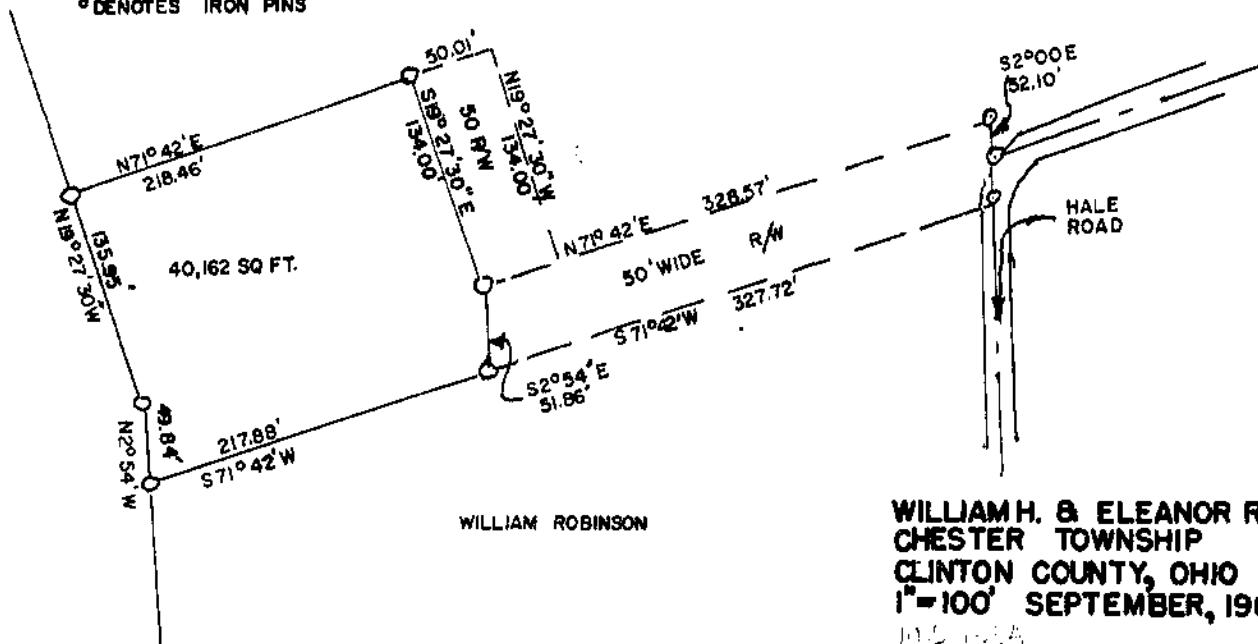

WILLIAM H. & ELEANOR ROBINSON  
 CHESTER TOWNSHIP  
 CLINTON COUNTY, OHIO  
 1"=100' SEPTEMBER, 1968

I do hereby certify this plat to be a true delineation of a actual survey made by me and iron pins are or will be set at all corners.  
 Signed: Robert Batterfield  
 September 9, 1968 West Union, Ohio.