

MARY SNOOK
MILITARY SURVEY NO. 15240
CHESTER TOWNSHIP
CLINTON COUNTY
1" = 100'

I hereby certify this be a correct plat
of a survey made by me on Jul 7, 1971.

Maynard Borton
registered Surveyor No. 3966

LESLIE W. & SYLVIA R. WALKER
LOT NO. II
HARRY & MINNIE SPAHR'S
ADDITION TO COLLEGE HEIGHTS
MILITARY SURVEY NO. 2690
CITY OF WILMINGTON
CLINTON COUNTY, OHIO
1" = 20'

I hereby certify this to be a correct plat of a survey made
by me on 20 July 1971.

This survey was made for and at the instance of Fulton and
Goss, Inc. of Dayton, Ohio. There are no encroachments on
or by the lot and the dwelling is within the lot lines.

Signed: Maynard Borton
Registered Surveyor No. 3966

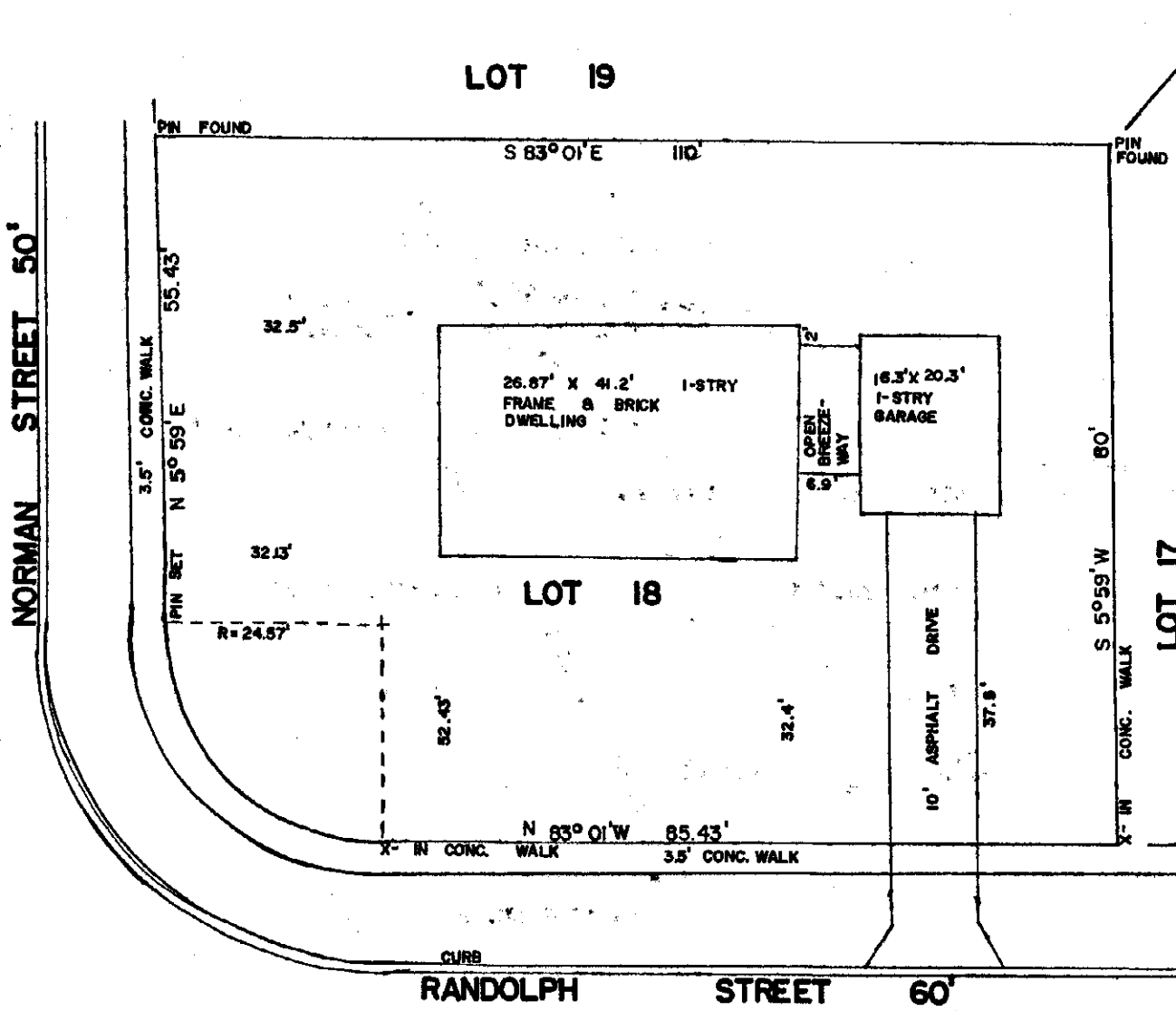
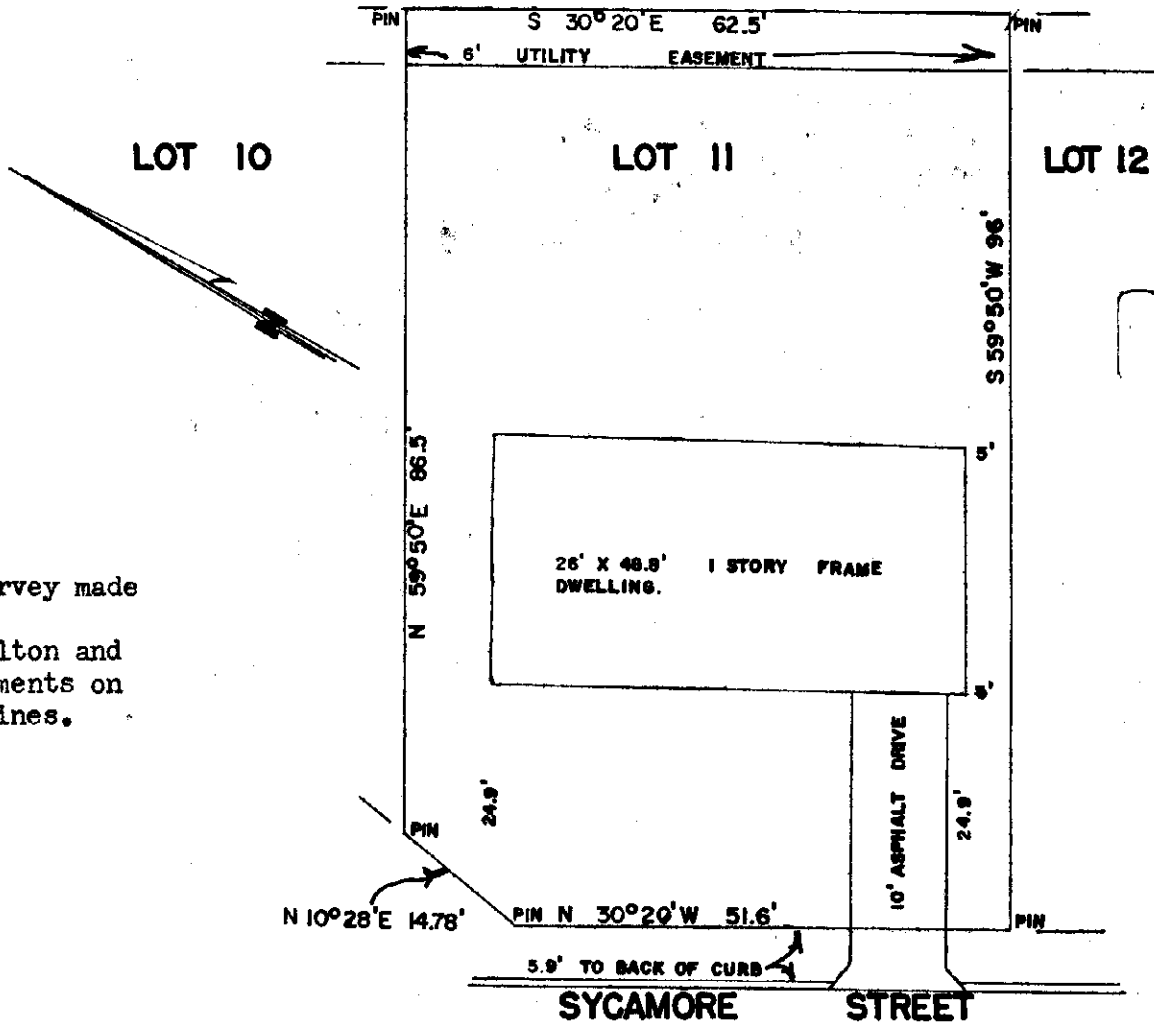

ROBERT O. & CONSTANCE BLOOM
LOT NO. 18, SECTION E,
HIGHLAND ADDITION
CITY OF WILMINGTON
CLINTON COUNTY, OHIO
1" = 20'

M.S. 2471

I hereby certify this to be a correct plat of a survey made by me on 12 July 1971.
This survey was made for and at the instance of Fulton and Goss, Incorporated, of Dayton, Ohio.
There are no encroachments either by or upon the lot and the buildings are within the lot lines.

Signed: Maynard Borton
Registered Surveyor No. 3966