

SAMUEL BALDWIN'S ADDITION

I hereby certify the above to be a correct plat of a survey made by me on March 13, 1967.

Maynard Borton,  
Registered Surveyor, No. 3966

**VESTA GARNER  
LOT NO. 5  
ORIGINAL TOWN PLAT  
VILLAGE OF BLANCHESTER  
CLINTON COUNTY, OHIO  
1" = 40'**

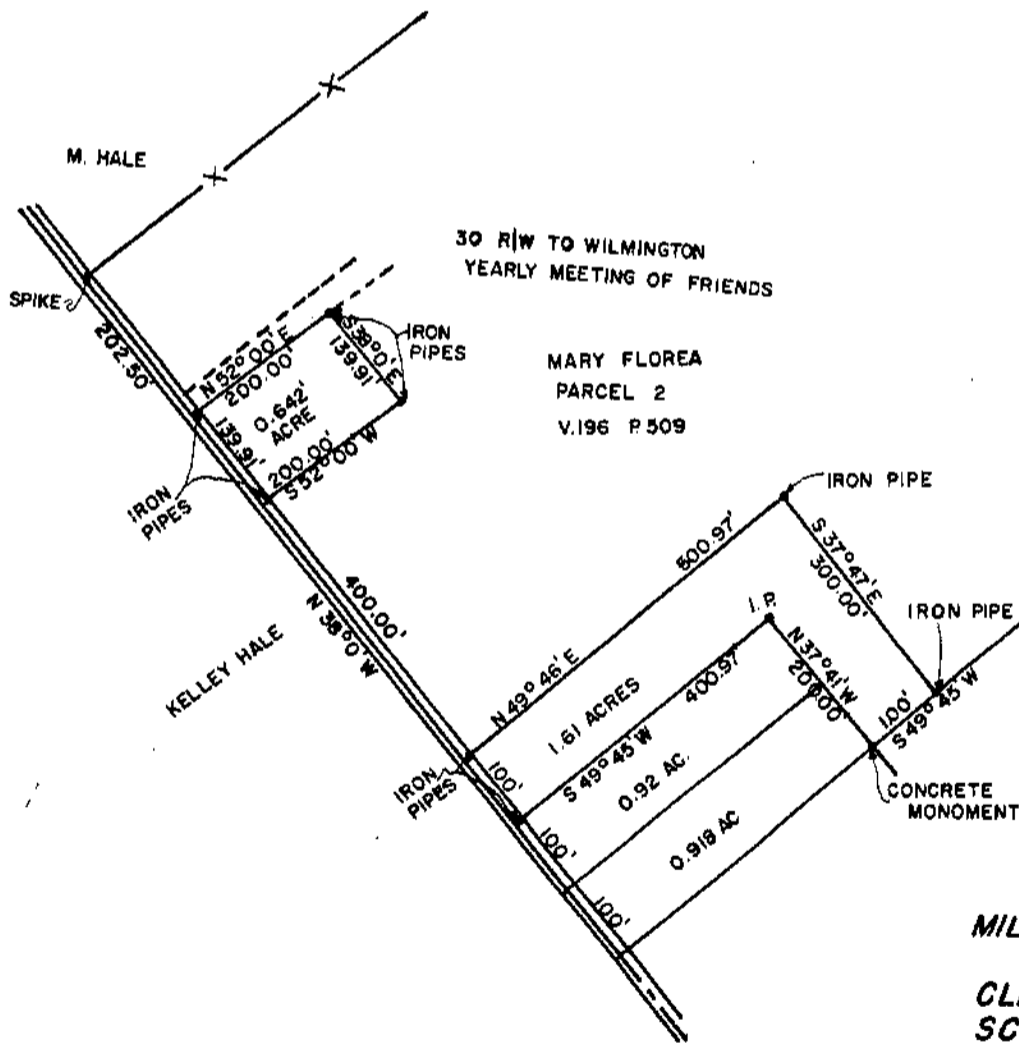

**MARY FLOREA  
MILITARY SURVEY NO. 2686  
VERNON TOWNSHIP  
CLINTON COUNTY, OHIO  
SCALE 1" = 200' MARCH, 1967**

I do hereby certify this plat to be a true delineation of an actual survey and corners have been set shown.  
West Union, Ohio  
March 14, 1967.

Robert E. Satterfield  
Surveyor No. 4238