

FRANK H. WRIGHT
 MILITARY SURVEYS NO. 6321, NO. 2705 & 5705
 MARION TOWNSHIP
 CLINTON COUNTY, OHIO
 1"=100'

I hereby certify this to be a correct plat of a survey made by me on April 8, 1971
 Maynard Borton
 registered surveyor no. 3966

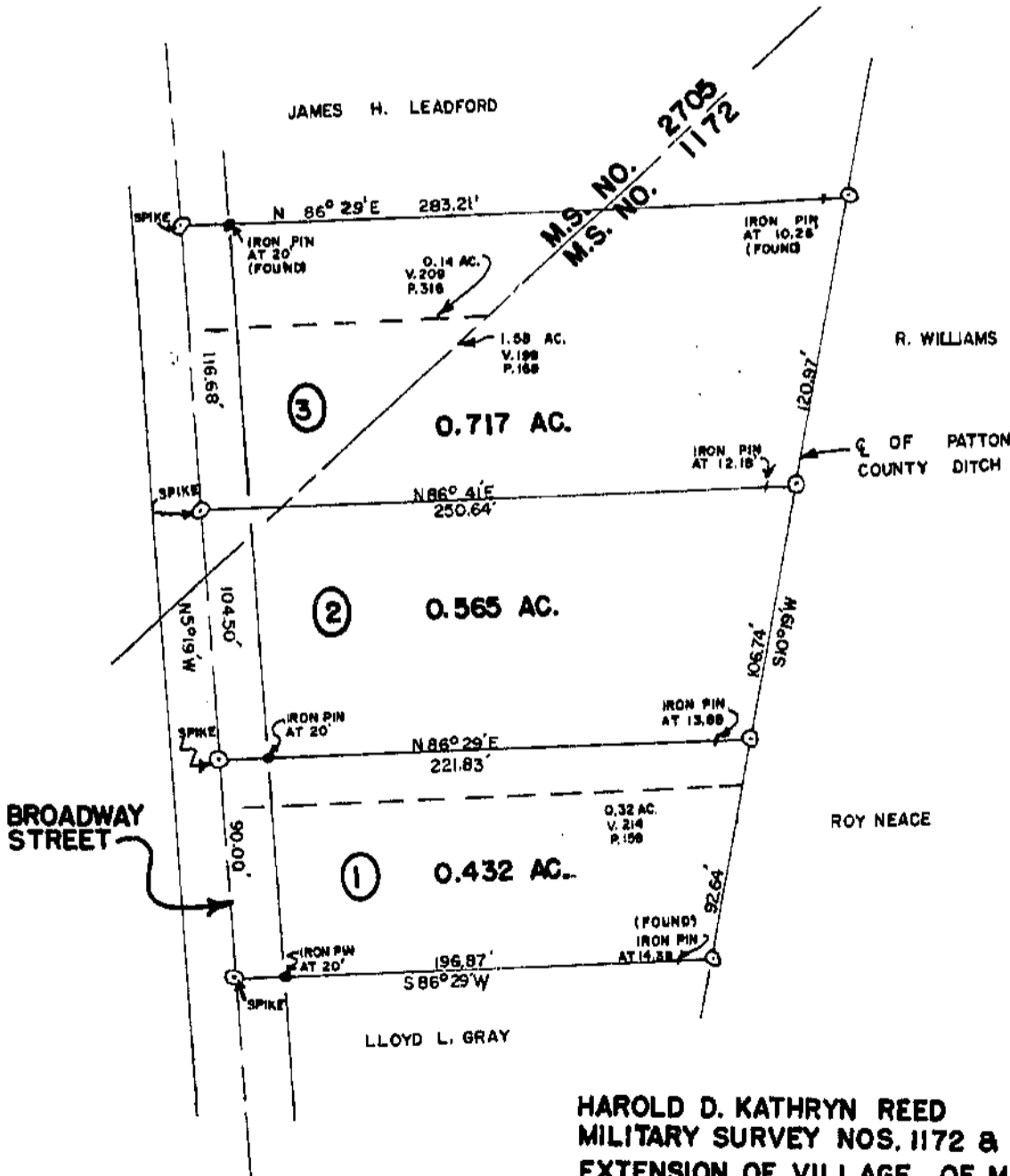

HAROLD D. KATHRYN REED
 MILITARY SURVEY NOS. 1172 & 2705
 EXTENSION OF VILLAGE OF MIDLAND
 JEFFERSON TOWNSHIP
 CLINTON COUNTY, OHIO
 1"=60'

I do hereby certify this plat to be true delineation of an actual survey made by me and iron pins have or will be set as shown
 May, 1971 West Union, Ohio
 Robert E. Satterfield
 registered surveyor no. 4238

APPROVED FOR
 TECHNICAL ACCURACY
 CIVIL ENGINEER
 Per WILLIAM D. DUD
 1-17-71

