

ROBERT J. MATHEWS COMPANY
 LOT NO. 4, PEEBLES PLAT
 MILITARY SURVEY NO. 1170
 UNION TOWNSHIP
 CLINTON COUNTY, OHIO
 1" = 60'

I hereby certify this to be a correct plat of a survey made by me on February 24, 1971.

Signed: Maynard Borton
 Registered Surveyor No. 3966

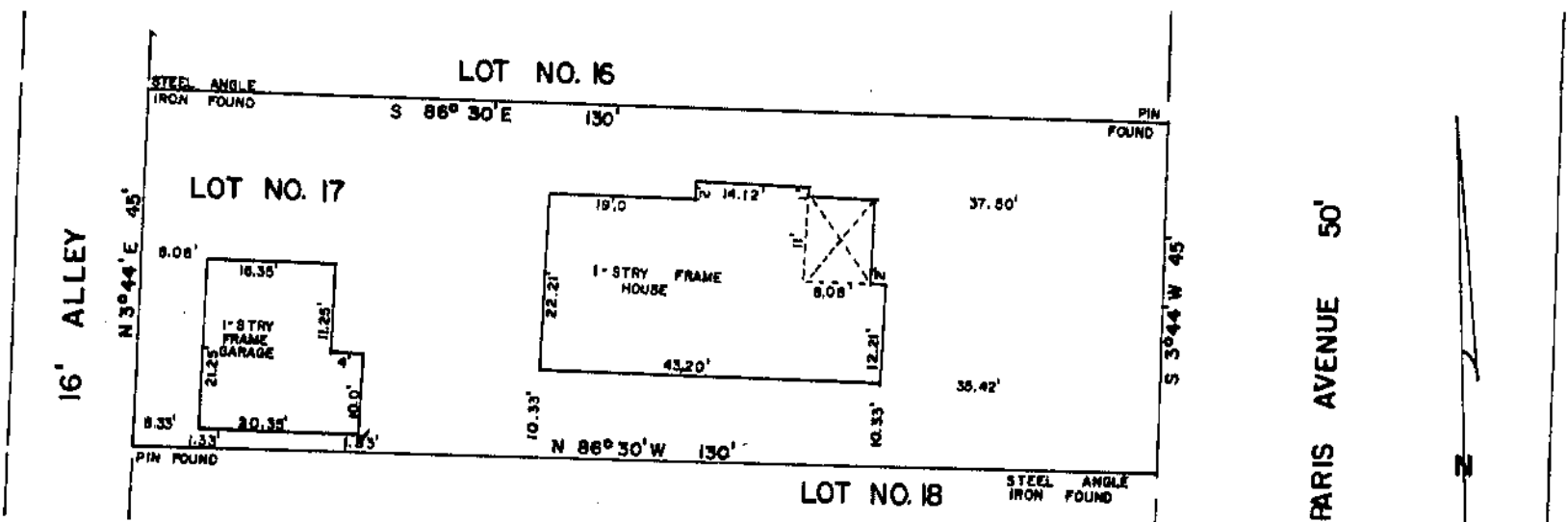

BILL L. & TERRY LYNN HAMBY
 LOT NO. 17 OF W.B. J. FIFE'S ELMWOOD ADDITION
 CITY OF WILMINGTON
 CLINTON COUNTY, OHIO
 1" = 20'

I hereby certify this to be a correct plat of a survey made by me on 22 February, 1971.
 There are no encroachments on or against the property and the buildings are within the lot lines.
 This survey was made for and at the instance of Berks Dayton Title Agency, Inc., Dayton, Ohio.

Signed: Maynard Borton
 Registered Surveyor No. 3966

IRENE C. MARTIN
 VILLAGE OF SABINA
 RICHLAND TOWNSHIP
 CLINTON COUNTY, OHIO
 1" = 50'

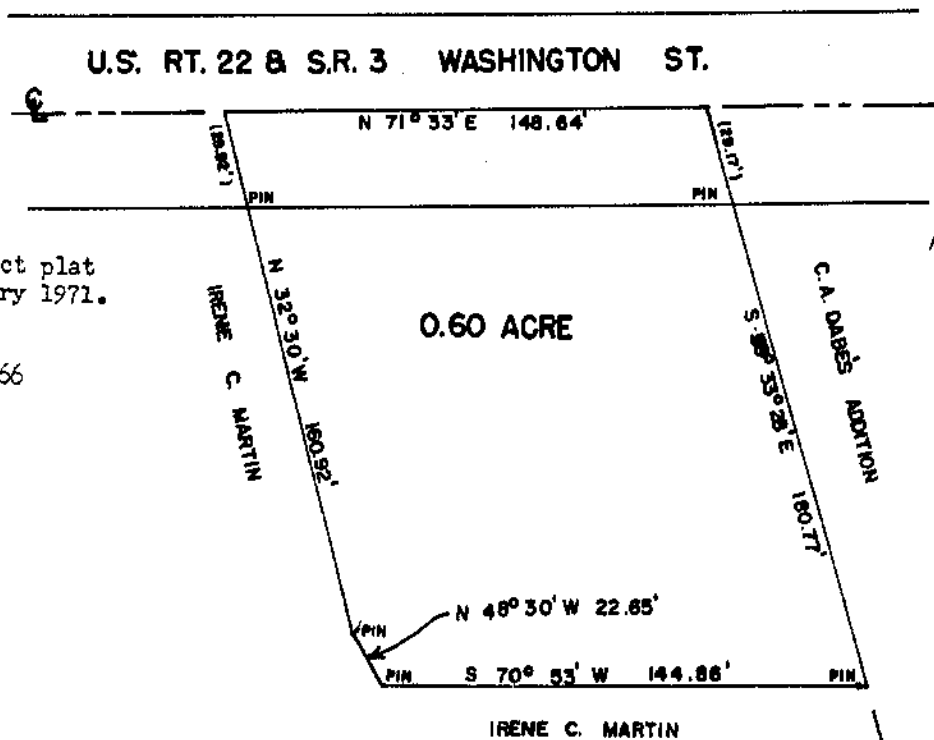

I hereby certify this to be a correct plat
 of a survey made by me on 19 February 1971.

Signed: Maynard Borton
 Registered Surveyor No. 3966