

**SURVEY FOR
TAYLOR PEYTON
MILITARY SURVEY NO. 688
JEFFERSON TOWNSHIP
CLINTON COUNTY, OHIO
SCALE 1"=300' JUNE, 1964**

Surveyed By
Robert E. Satterfield
Civil Engineer & Surveyor
West Union, Ohio

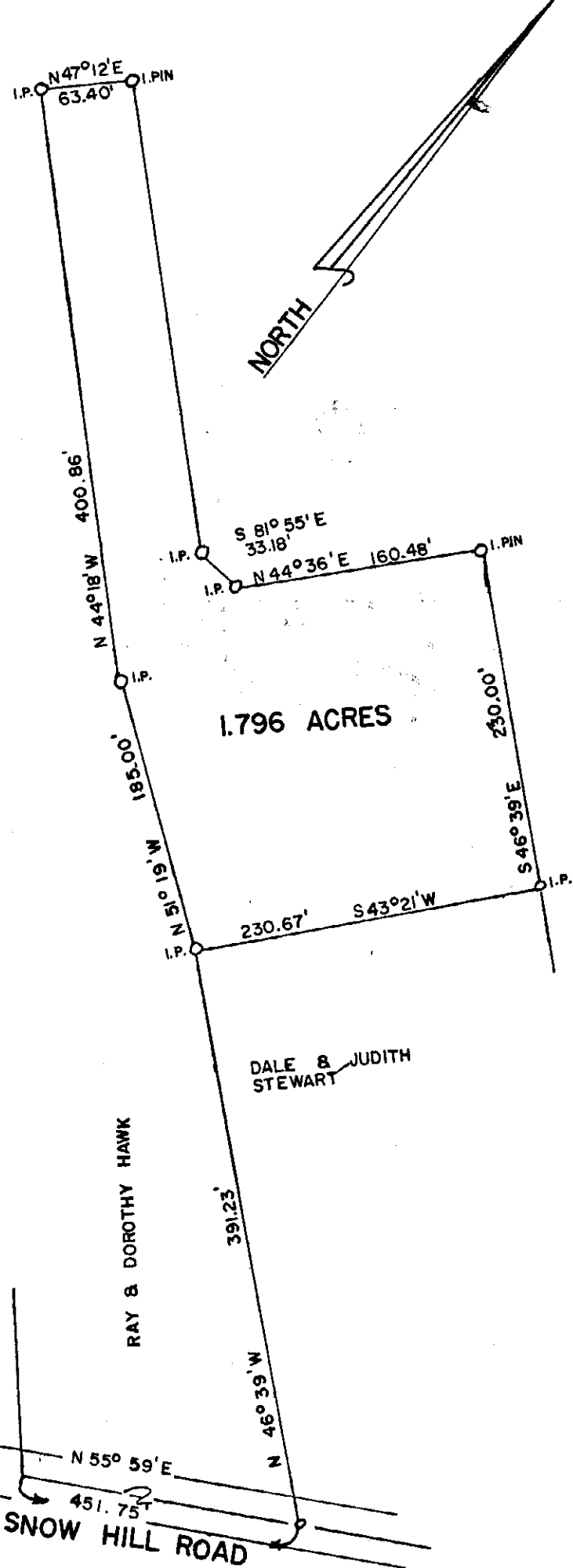
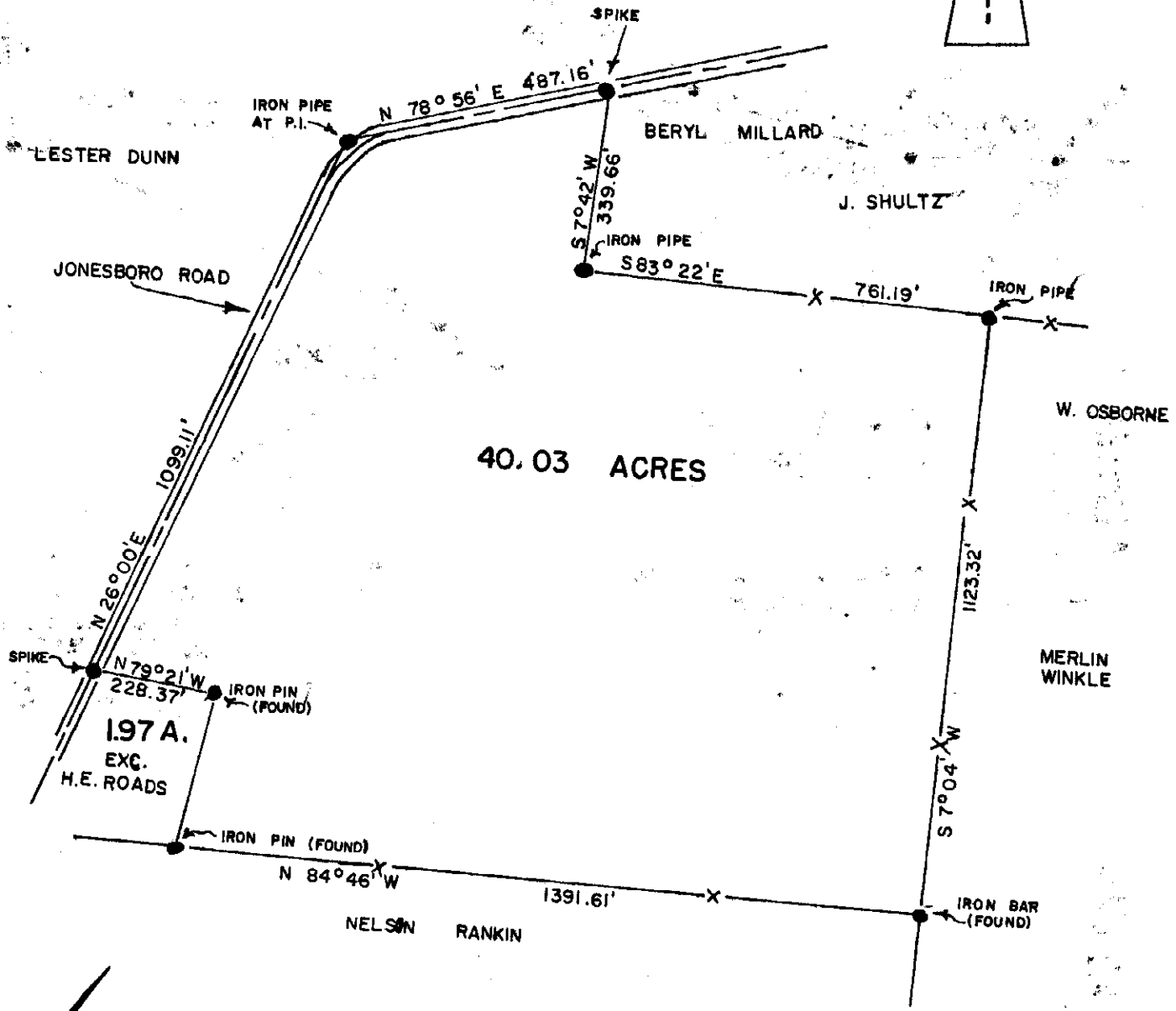

**SURVEY FOR
RAY & DOROTHY HAWK
MILITARY SURVEY NO. 6215
WAYNE TOWNSHIP
CLINTON COUNTY, OHIO
JAN. 25, 1971 1"=100'**

I hereby certify this to be a correct plat of a survey made by me on January 23, 1970.

Signed: Charles Ryan
Registered Surveyor No. 5383

We, the undersigned Ray Hawk and Dorothy Hawk hereby certify that we are the owners of the real estate shown in this plat and that such subdivision of said real estate is for the purpose of immediate or future transfer of ownership.

Ray Hawk *Dorothy Hawk*

State of Ohio
County of Clinton SS:
On this 27th day of January 1971 before me a Notary Public in and for said county and state, personally appeared Ray Hawk and Dorothy Hawk and each separately and severally acknowledged the signing of this plat to be their free and voluntary act and deed.
Witness my hand and official seal on the day and date above written.

Judith Stewart
Notary Public, Clinton County
My commission expires 10/14/74

Received by the Board of Commissioners of Clinton County Ohio on January 29, 1971.

Approved
Helen L. Rannells
Clerk
Charles C. Hackney
B. A. Williams
D. M. F.
Clinton County Commissioners

The approval of this plat by the Board of County Commissioners does not constitute the approval by the Board of Health, roads or streets and the drainage of this subdivision.