

BARBARA B. HAZARD

NELLIE PRESTON

WILMINGTON CORPORATION LINE

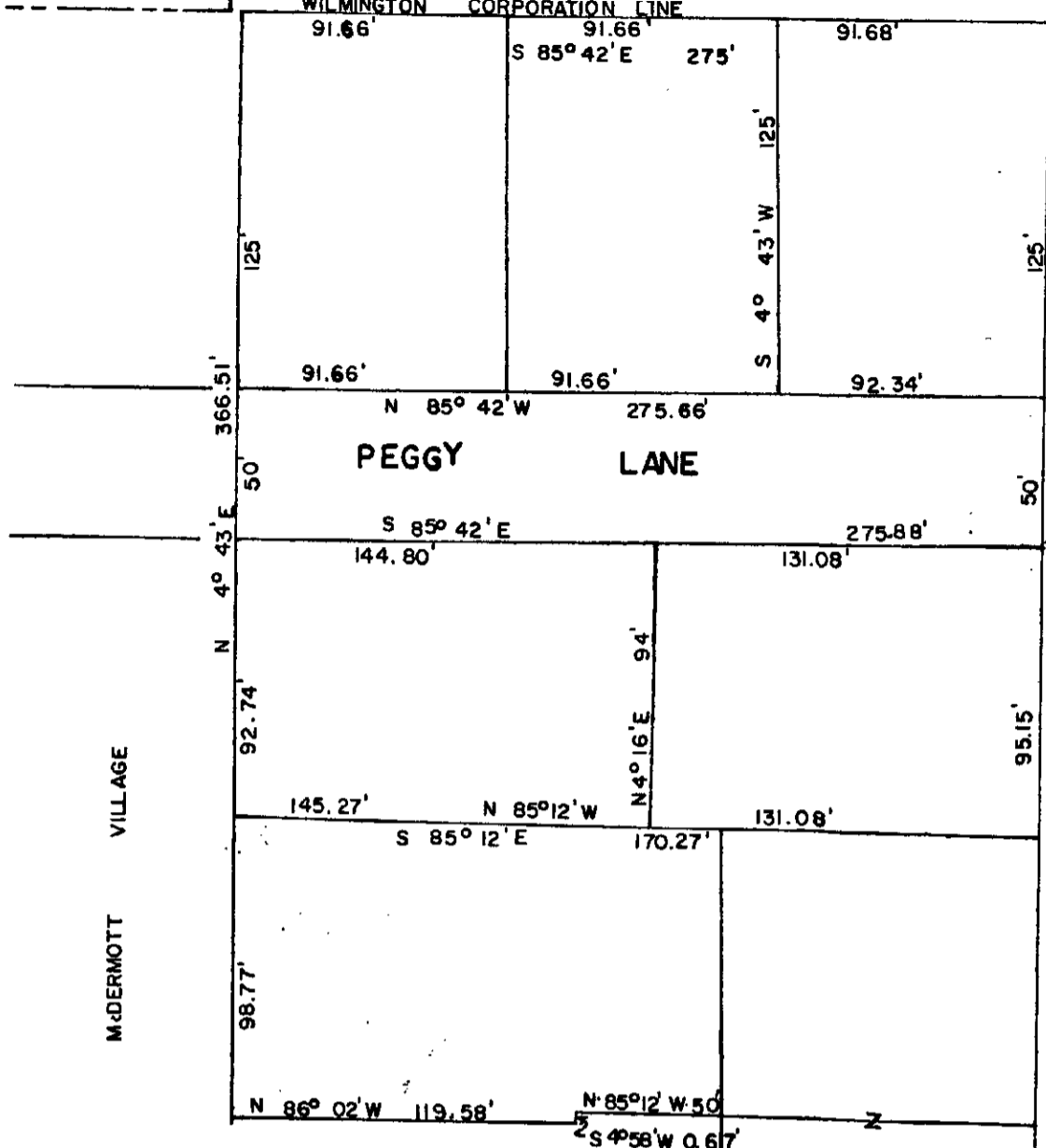

HERBERT & ELSIE D. BORTON
 SUBDIVISION 2.08 ACRES
 MILITARY SURVEY NO. 1057
 EXTENSION
 CITY OF WILMINGTON
 CLINTON COUNTY, OHIO
 1" = 60'

I hereby certify this to be a correct plat made by me as the results of a survey made by me on September 29, 1964.

Signed: Maynard Borton
 Registered Surveyor No. 3966

JEFFERSON STREET

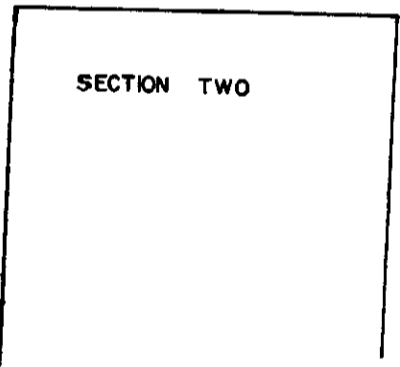

KENYON DRIVE
 MCDERMOTT VILLAGE SUBDIVISION



JESS TAYLOR
 U.S. ROUTE NO. 22 & STATE ROUTE NO. 3

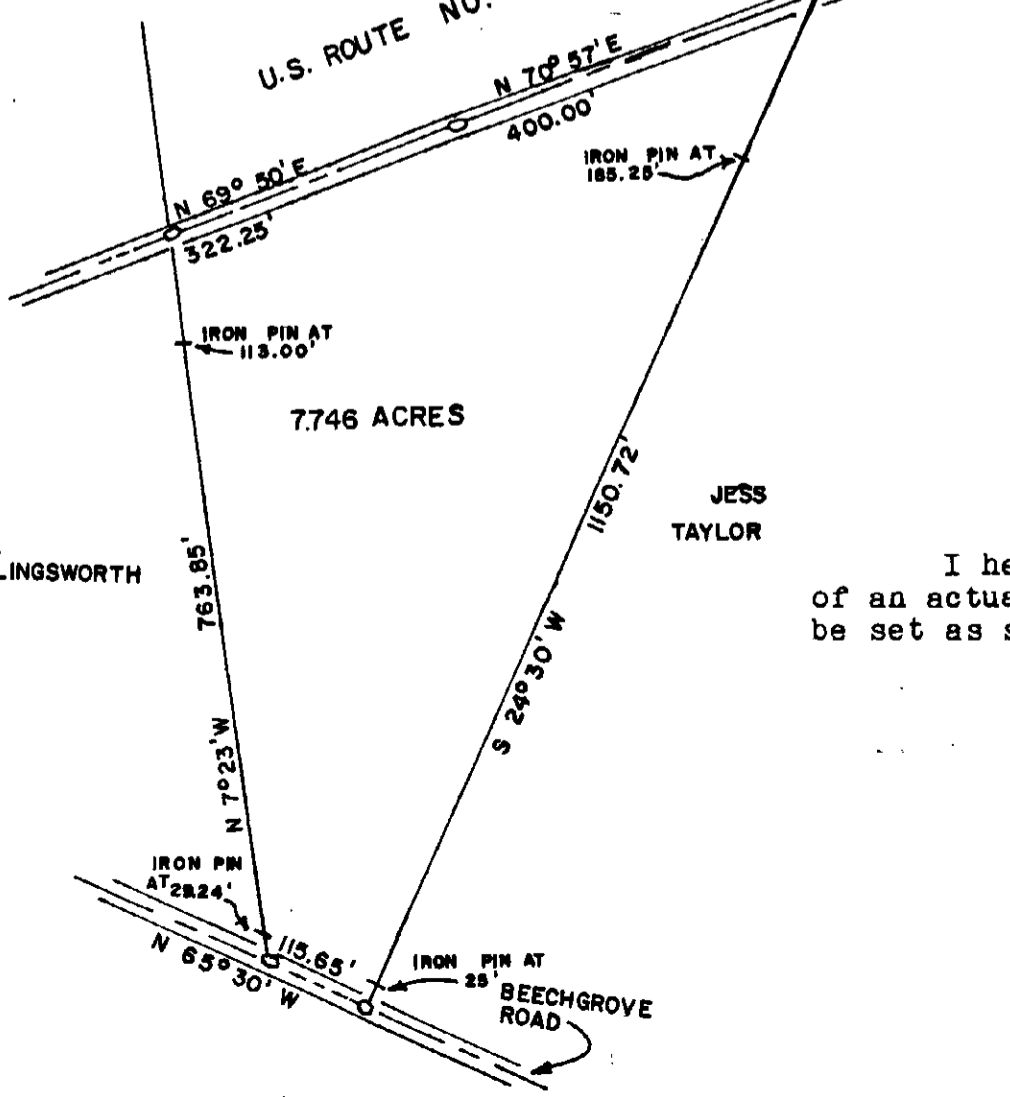

JESS & CLARENCE TAYLOR
 MILITARY SURVEY NO. 2372
 ADAMS TOWNSHIP
 CLINTON COUNTY, OHIO
 SCALE 1" = 200' DEC., 1970

I hereby certify this plat to be a true delineation of an actual survey made by me and iron pins have or will be set as shown.

Signed: Robert E. Satterfield
 Reg. Surveyor No. 4238

C.E. HOLLINGSWORTH