

MARIE HELLER
 LOT NO. 2
 RUTH S. JOSLIN SUBDIVISION
 CITY OF WILMINGTON
 CLINTON COUNTY, OHIO
 1" = 40'

I hereby certify the above to be a correct plat of a survey made by me on February 14, 1967.
 M. S. 1057
 Maynard Borton
 Registered Surveyor NO. 3966.

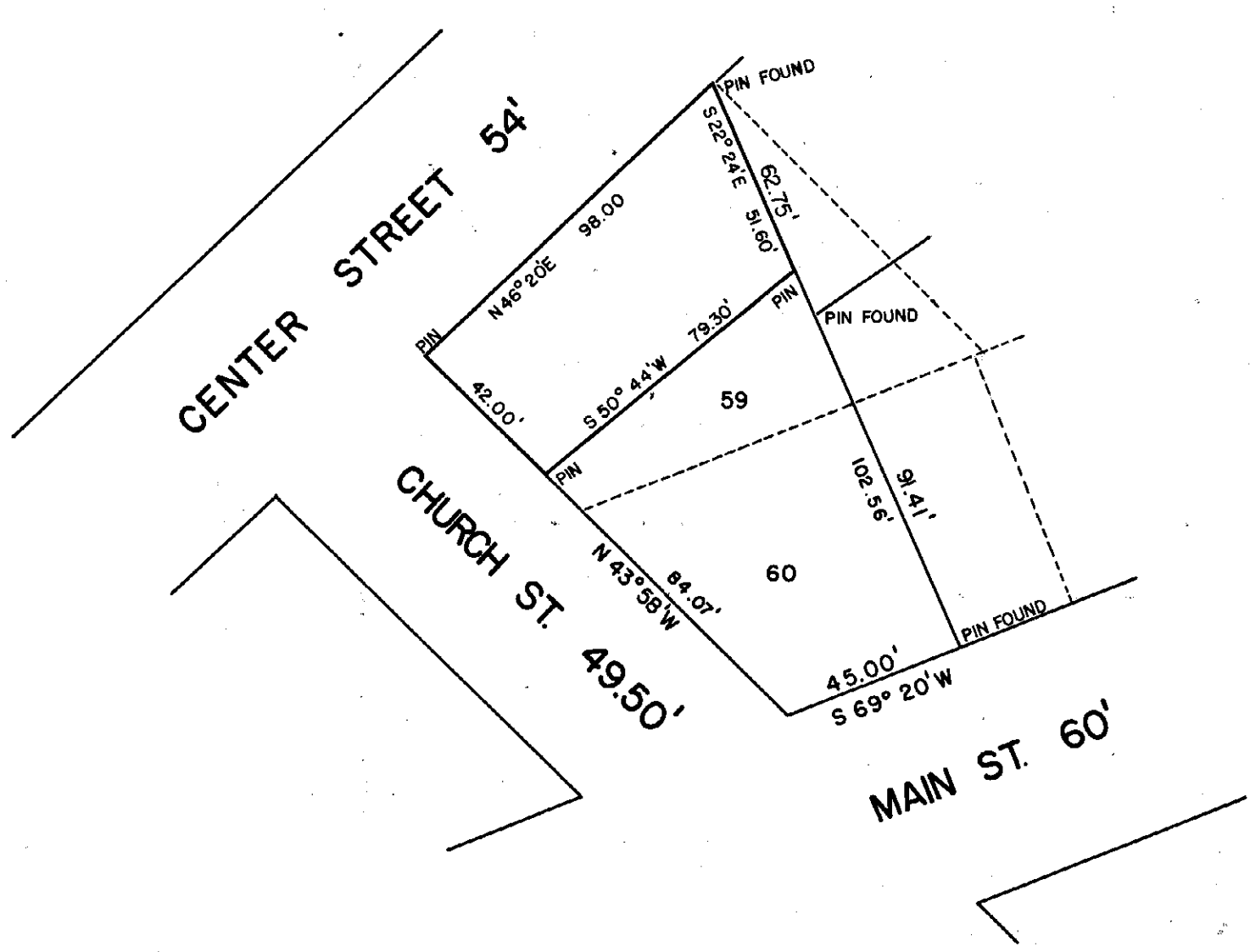

BRUCE L. & MELVA J. RHUDE
 PART OF LOT NO. 59
 WILFRED CUSICK'S ADDITION
 VILLAGE OF BLANCHESTER
 CLINTON COUNTY, OHIO
 1" = 40' M.S. 33A2

I, hereby certify the above to be a correct plat of a survey made by me on March 3, 1967.
 Maynard Borton,
 Registered Surveyor, No. 3966