

JAY & THELMA JUANITA CHAPMAN  
 MILITARY SURVEY NO. 2562  
 HARLAN TOWNSHIP, WARREN COUNTY, OHIO  
 MARION TOWNSHIP, CLINTON COUNTY, OHIO  
 1"=300'

I hereby certify this to be a correct plat of a survey made by me on August 26, 1970.

Signed: Maynard Borton  
 Reg. #3966

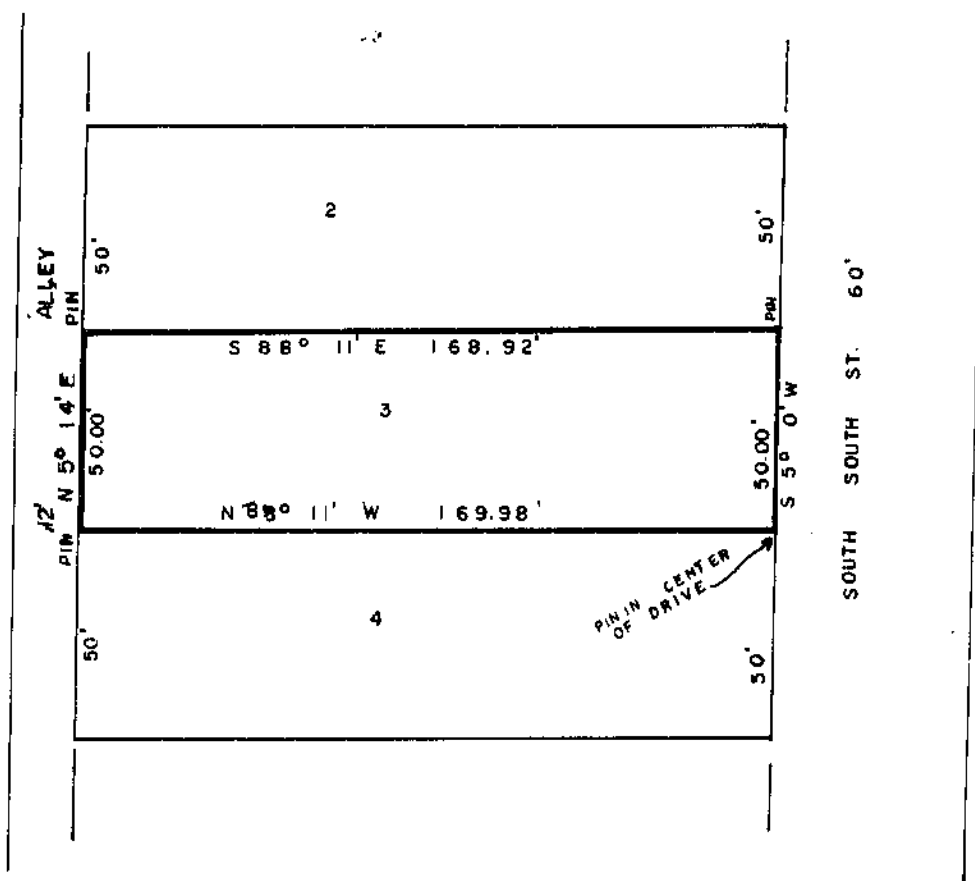

ESTATE OF ETTA L. BROWN, DECEASED  
 LOT NO. 3  
 J.C. MARTIN'S SUBDIVISION (RE-PLATTED)  
 CITY OF WILMINGTON  
 CLINTON COUNTY, OHIO  
 1"=40'

I hereby certify the above to be a correct plate of a survey made by me on Aug. 13, 1970.

Signed: Maynard Borton  
 Reg. Surveyor #3966