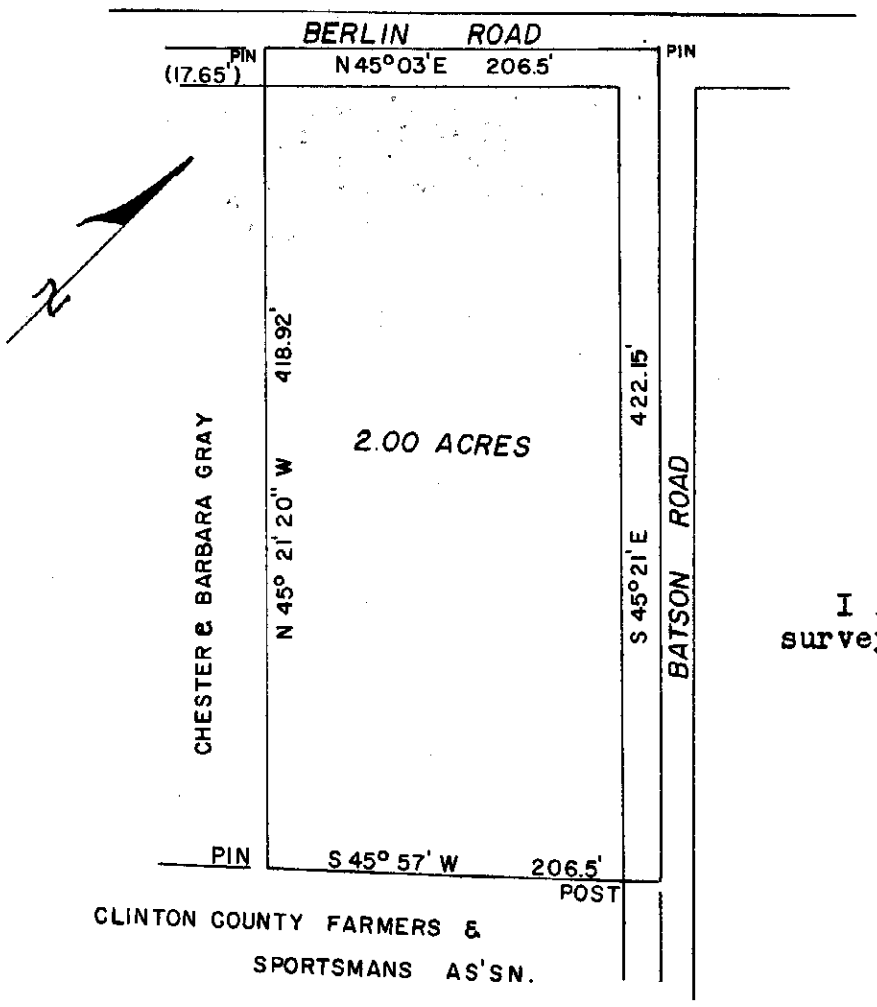

CHESTER & BARBARA GRAY
MILITARY SURVEY NO. 1458
WASHINGTON TOWNSHIP
CLINTON COUNTY, OHIO
1"=100

I hereby certify this to be a correct plat of a survey made by me on 18 May, 1970.

Signed: Maynard Borton
Reg. Survey #3966

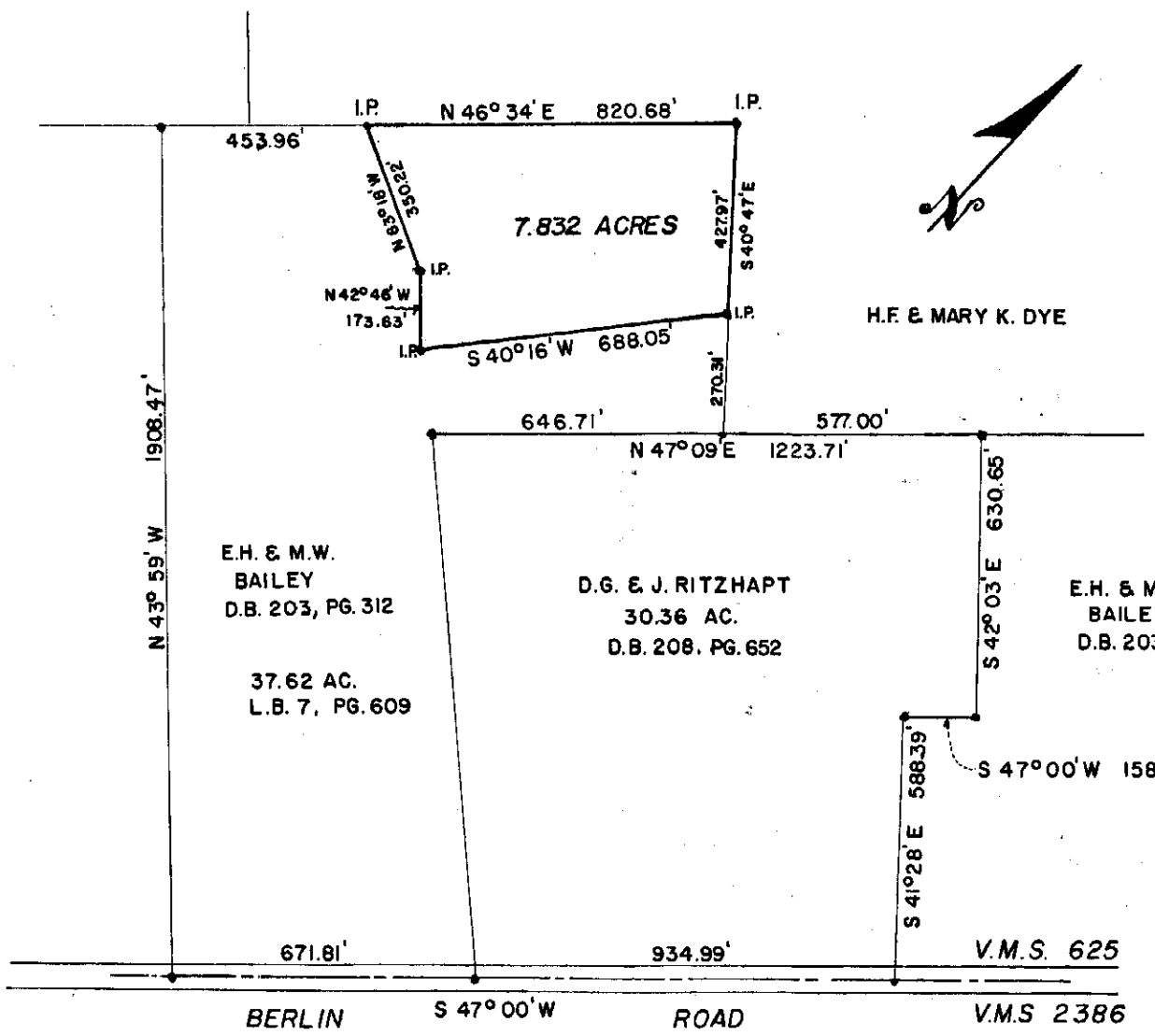

E.H. & M.W. BAILEY
V.M.S. 625
UNION TOWNSHIP
CLINTON COUNTY, OHIO

I hereby certify that I have surveyed the above property and set or found corners as shown, 29 July 1970.

Signed: Gale L. Helms
Reg. Surveyor #4706
Wash., C.H., Ohio