

WEST LOCUST STREET

HALE STREET

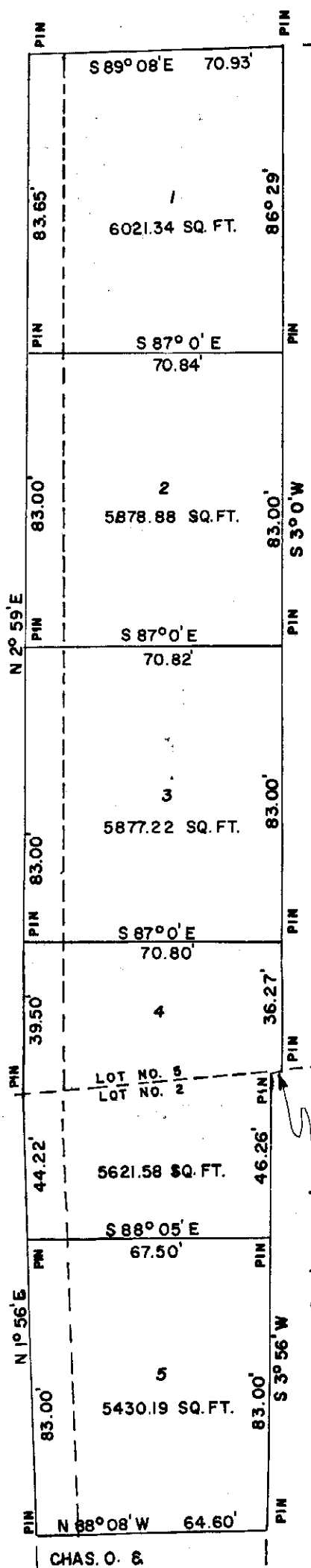

CHAS. O. & MILDRED C. HUNT



CLAYTON F. & MARY E. MURPHY  
 PART LOT NO. 2 & LOT NO. 5  
 PV. MURPHY'S ADDITION  
 CITY OF WILMINGTON  
 CLINTON COUNTY, OHIO  
 M.S. 1057  
 1"=40'

I hereby certify this to be a correct plat  
 of a survey made by me on December 10, 1969.

Signed: Maynard Borton  
 Reg. Surveyor #3966

