

SAMUEL F. & MARGARET H. ROUSH  
 WILMINGTON CITY SCHOOL BOARD  
 MARTINSVILLE SCHOOL LOT  
 MILITARY SURVEY NO. 2391  
 LOTS 25, 14 & PT. 15, JOHNSON & DALTON'S ADD.  
 LOT NO. 1. COLLEGE HEIGHTS ADD.  
 EXTENSION, VILLAGE OF MARTINSVILLE  
 CLARK TOWNSHIP  
 CLINTON COUNTY, OHIO  
 1"=100'

I hereby certify the above to be a correct plat of a survey  
 made by me on October 7, 1966.  
 Maynard Borton  
 Registered Surveyor No. 3966.

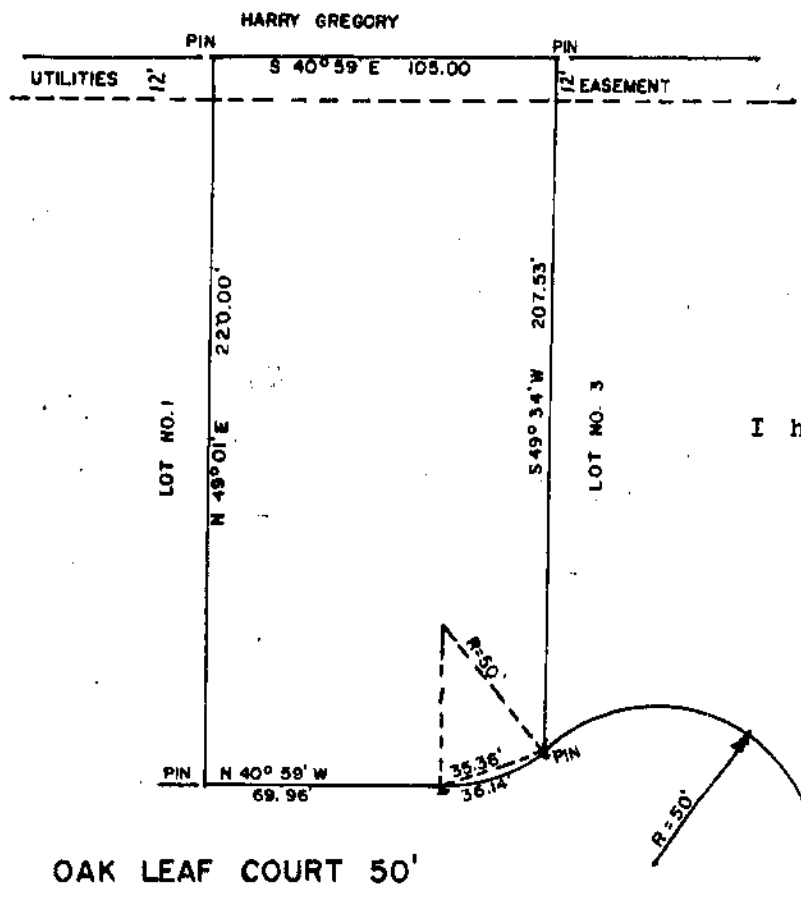

ROGER L. & PATRICIA BIGELOW  
 LOT NO. 2 ROLLING ACRES SUBDIVISION  
 MILITARY SURVEY NO. 727  
 RICHLAND TOWNSHIP  
 CLINTON COUNTY, OHIO  
 1"=50'

I hereby certify the above to be a correct plat of a survey  
 made by me on September 6, 1966.  
 Maynard Borton  
 Registered Surveyor No. 3966

OAK LEAF COURT 50'