

HARVEY D. & AGNES MARIE BOGAN
 MILITARY SURVEY NO. 1632
 VERNON TOWNSHIP
 CLINTON COUNTY, OHIO
 1" = 200'

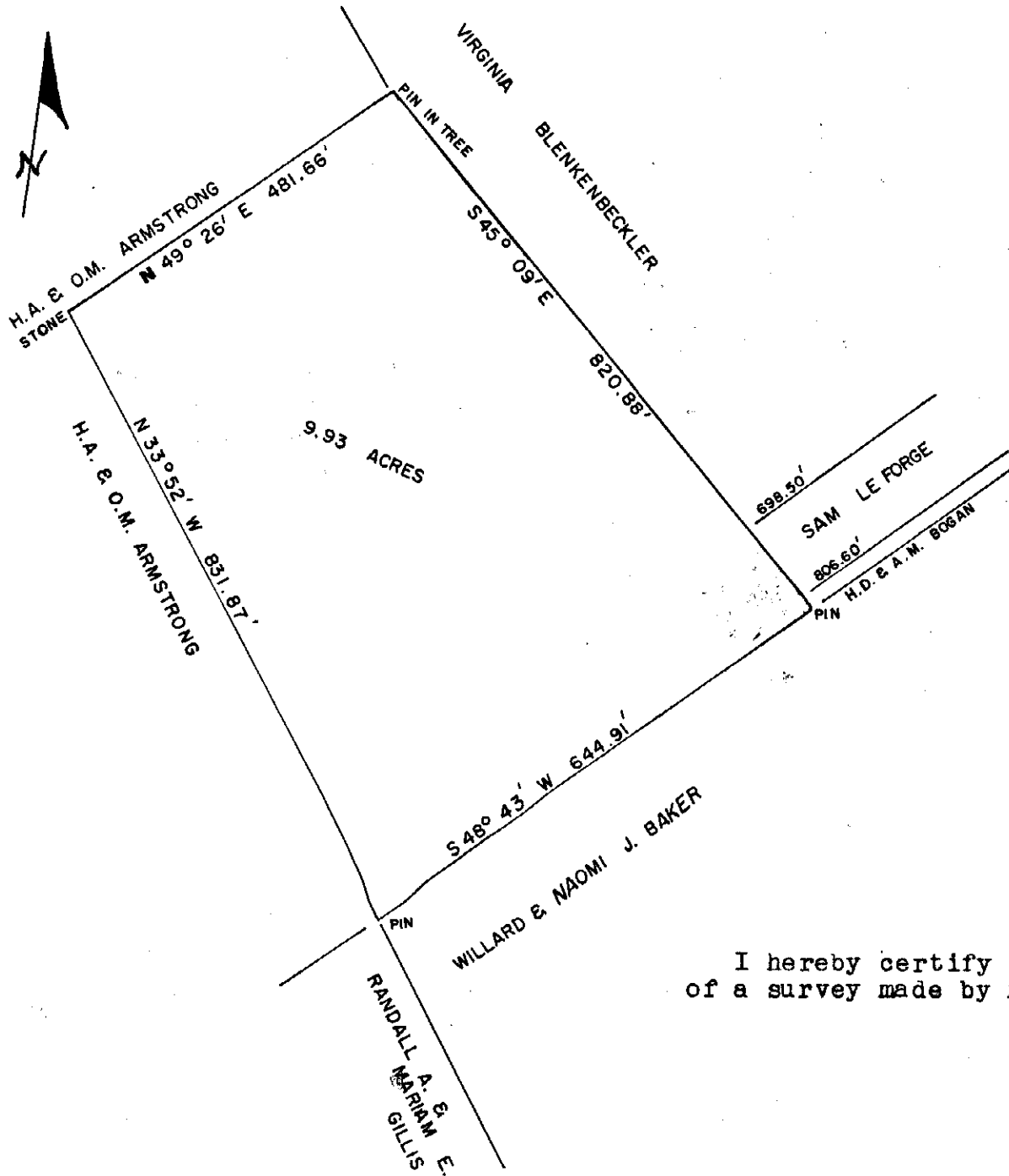

I hereby certify the above to be a correct plat of a survey made by me on April 10, 1970.

Signed: Maynard Borton
 Reg. Surveyor #3966

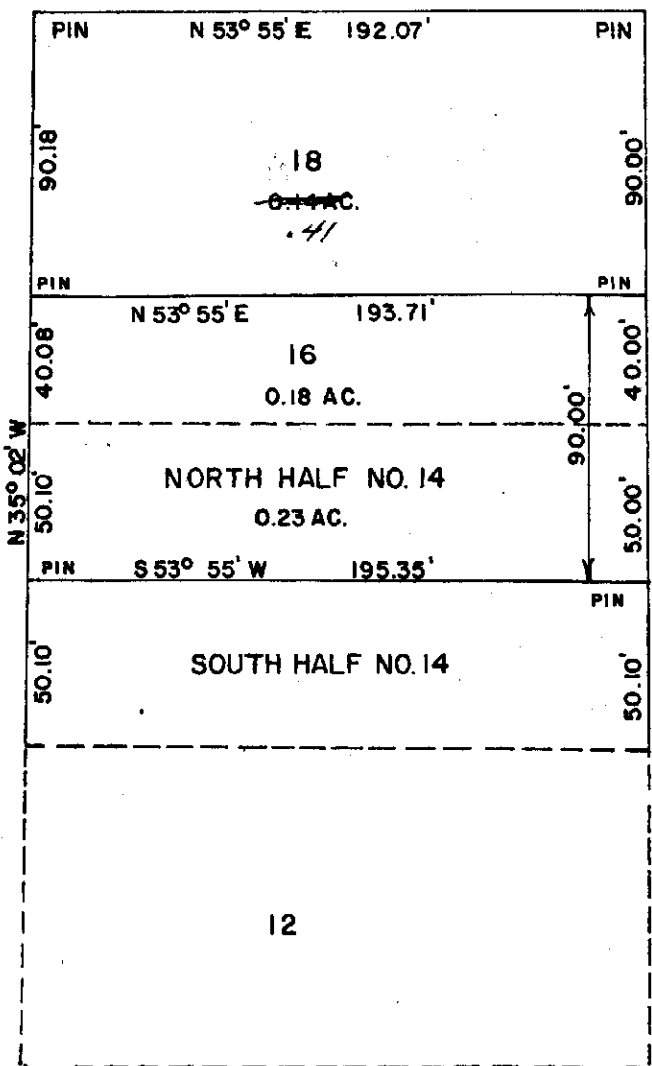

RUSSELL & OLLIE V. PURVIS
 LOTS NO. 15, 16, 17, 18
 NORTH RIDGE SUBDIVISION
 MILITARY SURVEY NO. 4364
 MARION TOWNSHIP
 CLINTON COUNTY, OHIO

1" = 60'

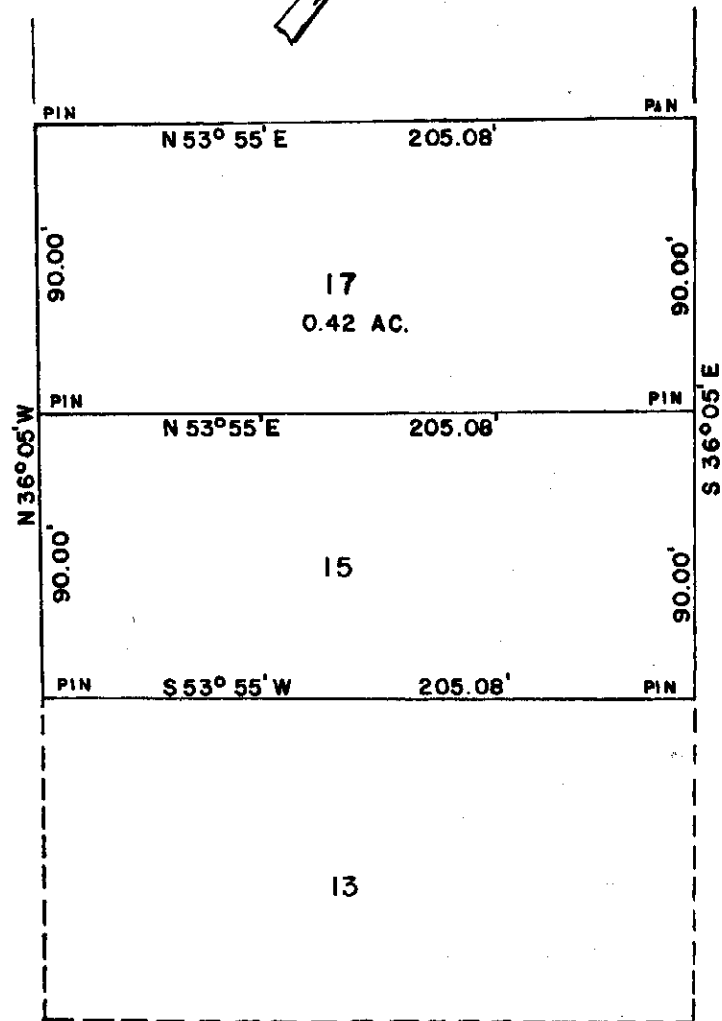

I hereby certify this to be a correct plat of a survey made by me on April 28, 1970.

Signed: Maynard Borton
 Reg. Surveyor #3966