

NELLE PRESTON
 MILITARY SURVEY NO. 1057
 UNION TOWNSHIP
 CLINTON COUNTY, OHIO
 1" = 100'

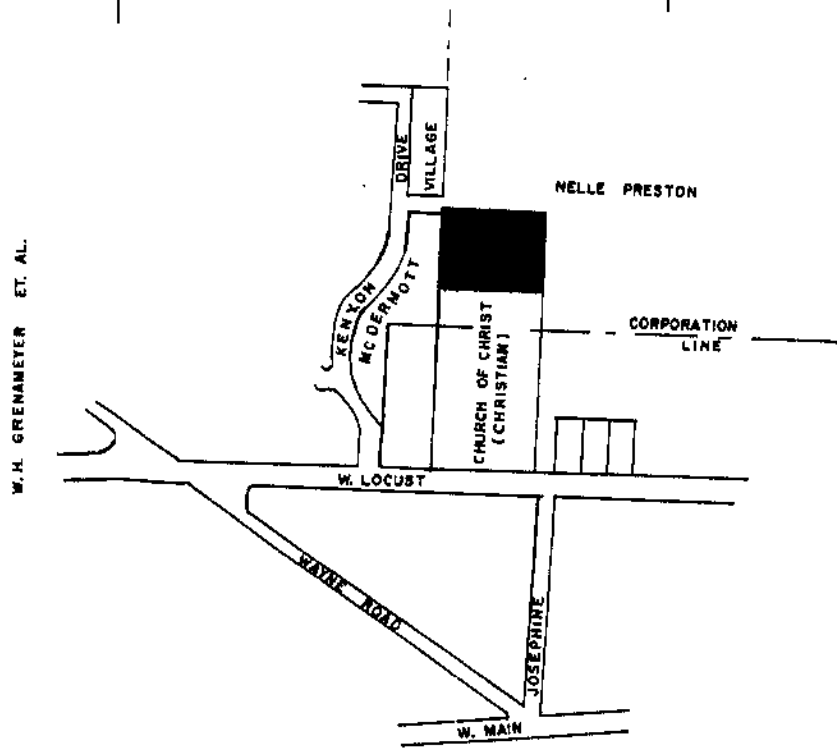

I hereby certify the above to be a correct plat of a survey made by me on April 3, 1970.

(Signed) Maynard Borton
 Registered Surveyor #3966

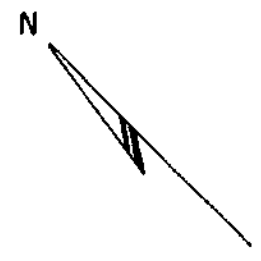
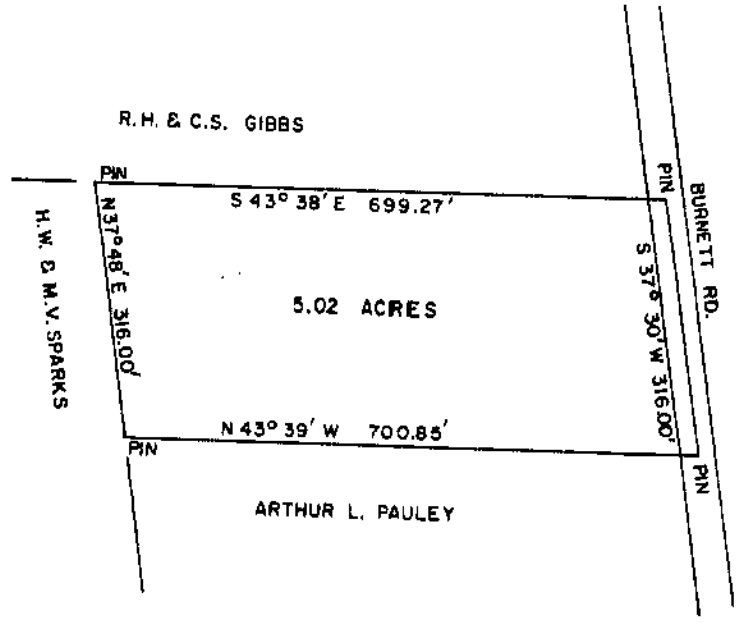

ARTHUR L. PAULEY
 MILITARY SURVEY NO. 758
 RICHLAND TOWNSHIP
 CLINTON COUNTY, OHIO
 1" = 100'

I hereby certify the above to be a correct plat of a survey made by me on May 18, 1970.

Signed: Maynard Borton
 Reg. Surveyor #3966