

ESTATE OF ROY RHUDE, DECEASED
 MILITARY SURVEY NO. 2705
 MARION TOWNSHIP
 CLINTON COUNTY, OHIO
 1"=200'

I hereby certify this plat to be a correct plat of a survey made by me on February 24, 1970.

Maynard Borton
 Reg. Surveyor #3966

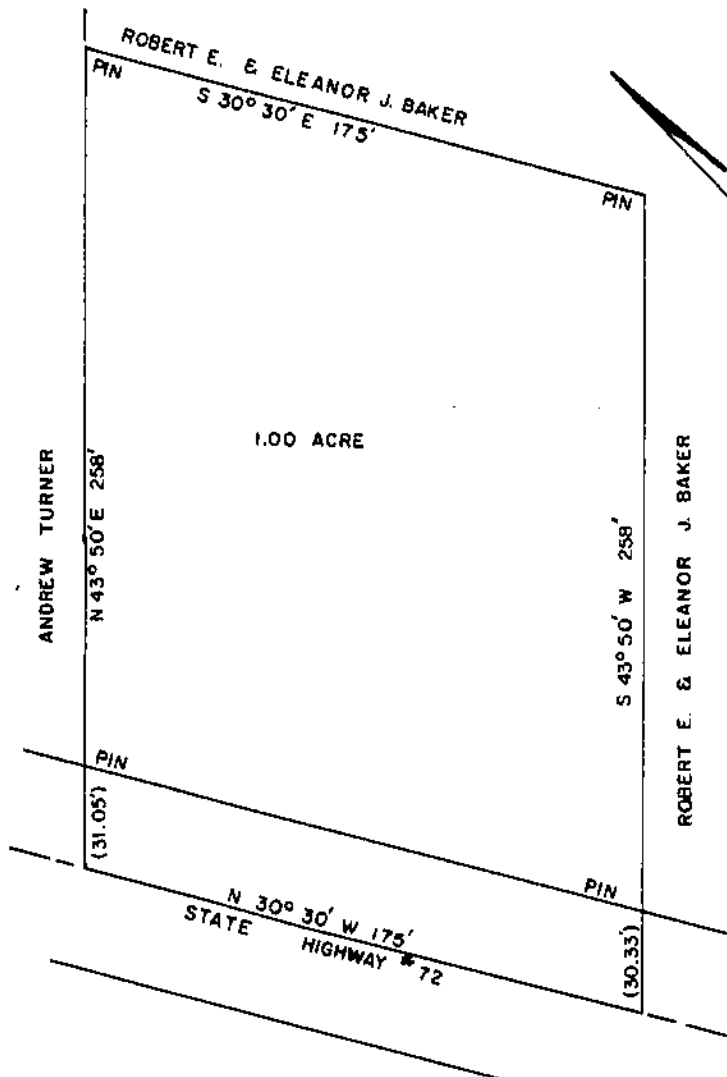

ROBERT E. & ELEANOR J. BAKER
 MILITARY SURVEY NO. 830
 WILSON TOWNSHIP
 CLINTON COUNTY, OHIO
 1"=50'

I hereby certify this to be a correct plat of a survey made by me and completed on February 18, 1970.

Maynard Borton
 Reg. Surveyor #3966