

I do hereby certify the above plat to be a true delineation of an actual survey made by me and iron pins or spikes have or will be set as shown.

Robert E. Satterfield
Reg. Surveyor No. 4238

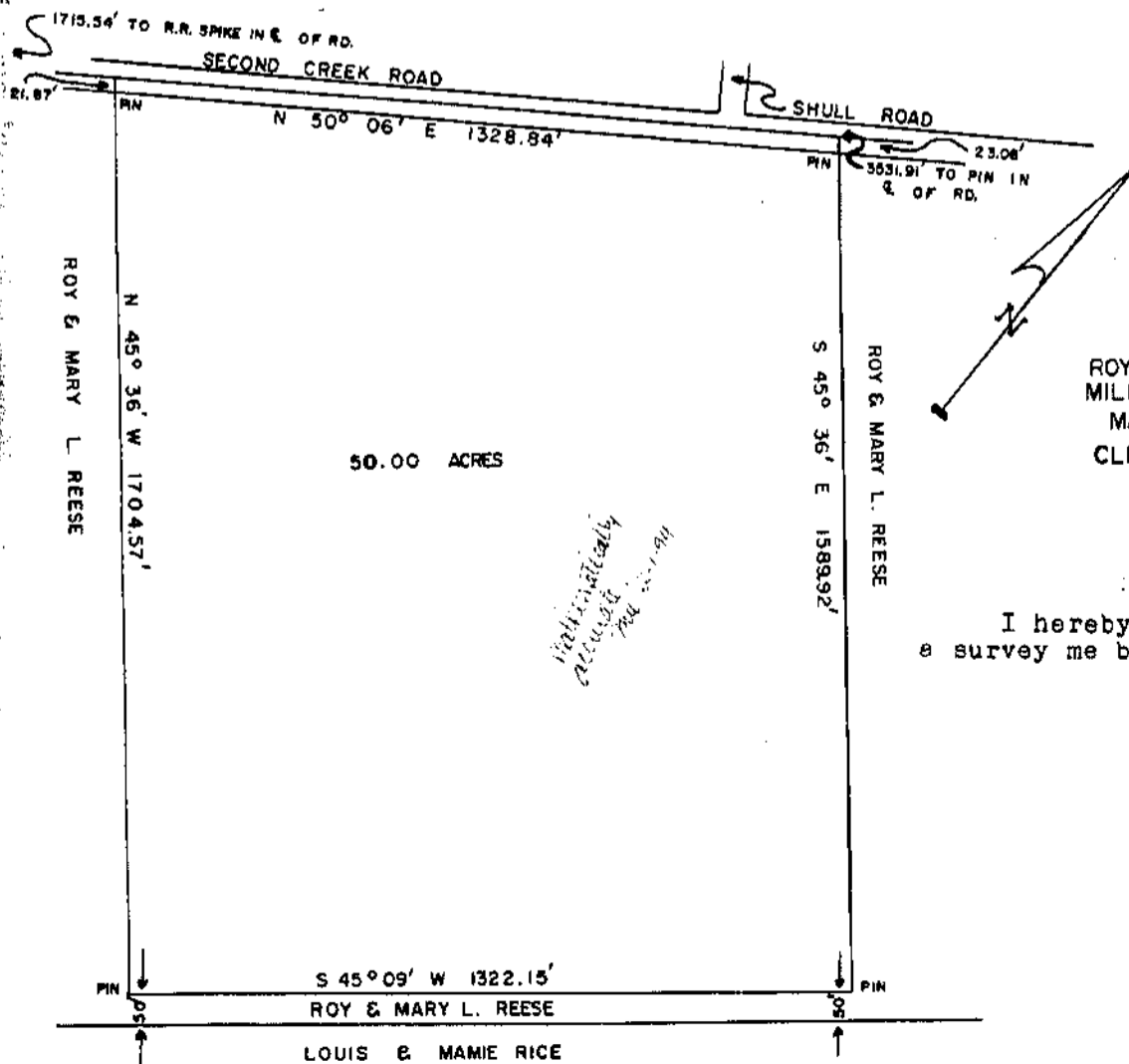

ROY & MARY L. REESE
MILITARY SURVEY #2705
MARION TOWNSHIP
CLINTON COUNTY, OHIO
1" = 300'

I hereby certify this to be a correct plat of a survey made by me on January 16, 1970.

Maynard Borton
Reg. Surveyor #3966