

ESTATE OF ADA L. WILSON, DECEASED  
 PART OF LOT NO. 1, JOHN MATHEW'S FIRST ADD.  
 PART OF OUT-LOT NO. 88  
 VILLAGE OF SABINA  
 CLINTON COUNTY, OHIO  
 1" = 30'

I hereby certify the above to be a correct plat of a survey made by me on January 24 & February 3, 1967.

Maynard Borton  
 Registered Surveyor No. 3966.

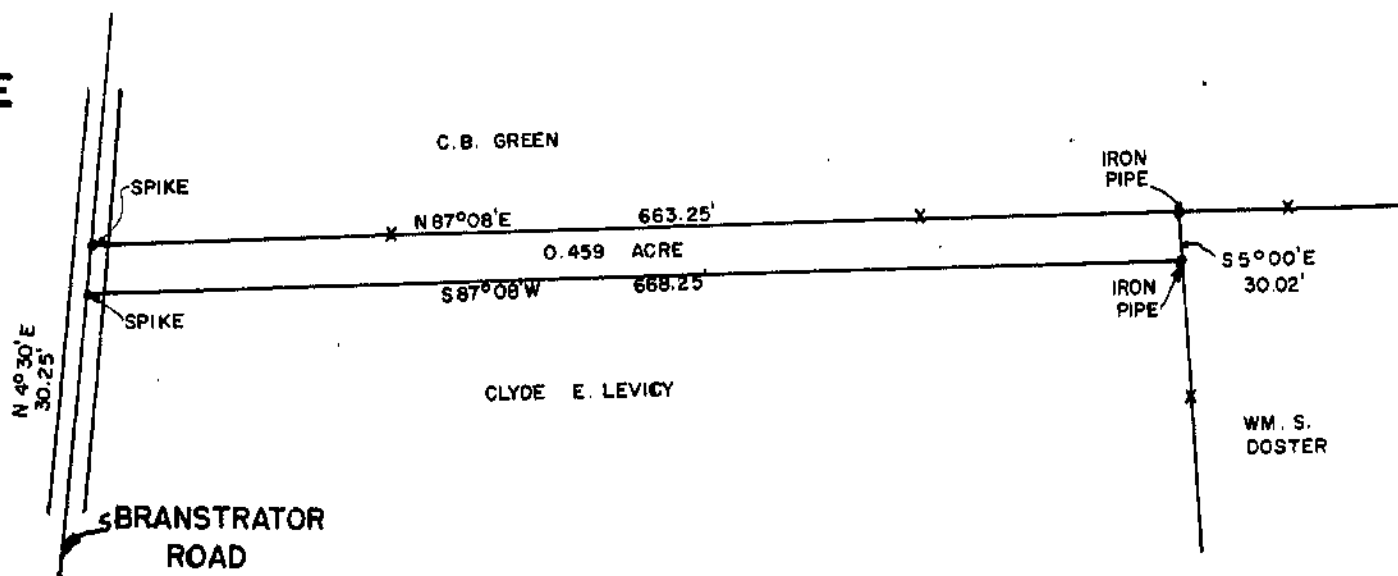
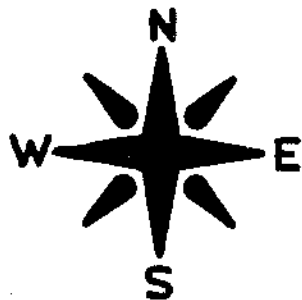

CLYDE E. LEVICY  
 MILITARY SURVEY NO. 1994  
 ADAMS TOWNSHIP  
 CLINTON COUNTY, OHIO

I do hereby certify this plat to be a true delineation of an actual survey and corners have been set as shown.

West Union, Ohio  
 February, 1967

Robert E. Sattufield

Surveyor No. 4238