

HARRY C. SNYDER  
31.92 AC.

HARRY C. SNYDER  
MILITARY SURVEY NO. 3342  
MARION TOWNSHIP  
CLINTON COUNTY, OHIO  
SCALE 1" = 100'

I do hereby certify this plat to be a true delineation of an actual survey made by me and corners have or will be set as shown.

Robert E. Satterfield  
Reg. Surveyor #4238

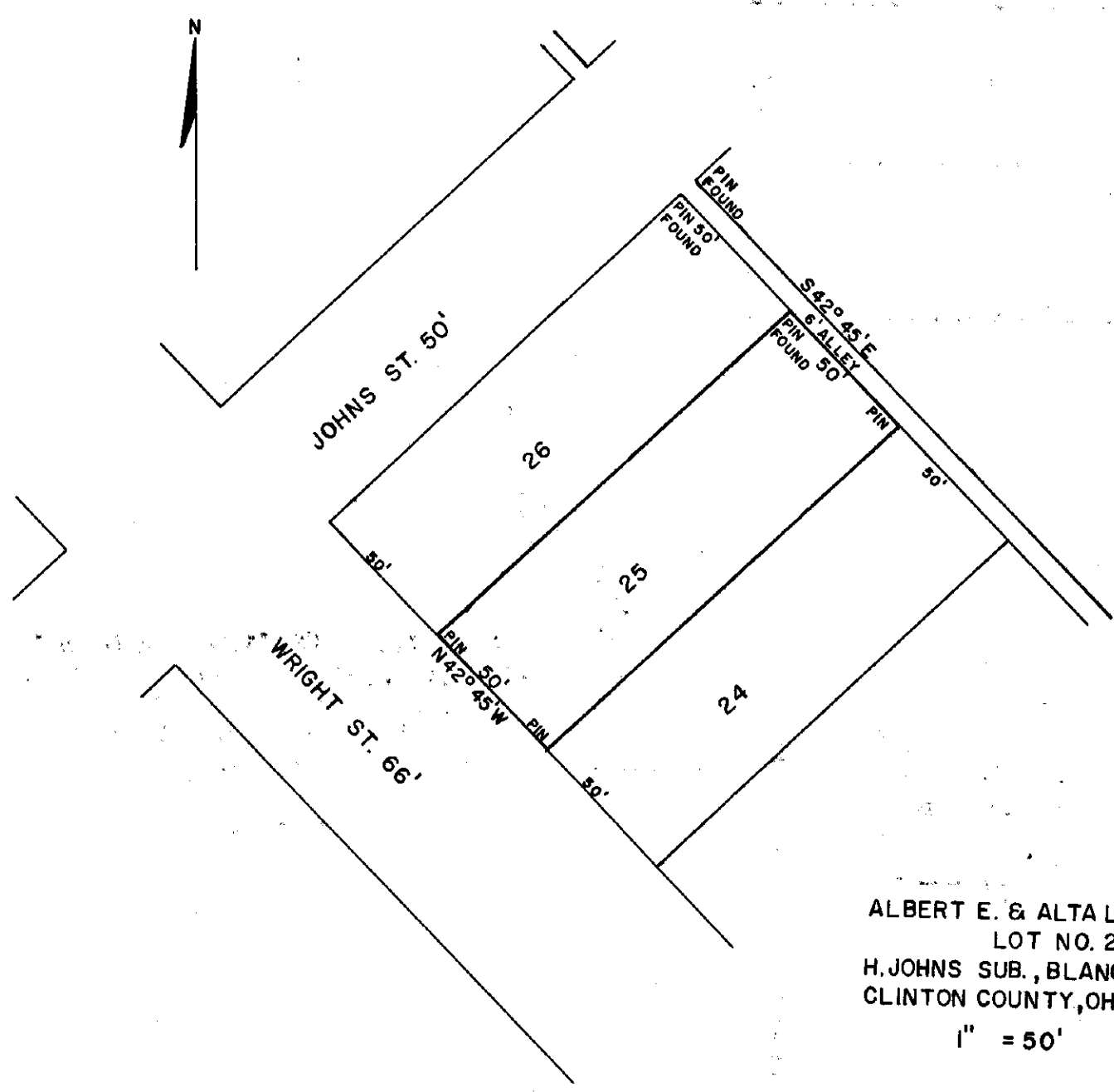

ALBERT E. & ALTA L. FISHER  
LOT NO. 25  
H. JOHNS SUB., BLANCHESTER  
CLINTON COUNTY, OHIO  
1" = 50'

I hereby certify the above to be a correct plat of a survey made by me on September 15, 1969.

Maynard Borton  
Reg. Surveyor #3966