

HERNY - PLUMMERT ROAD
IN WARREN COUNTY

PENQUITE ROAD
IN CLINTON COUNTY

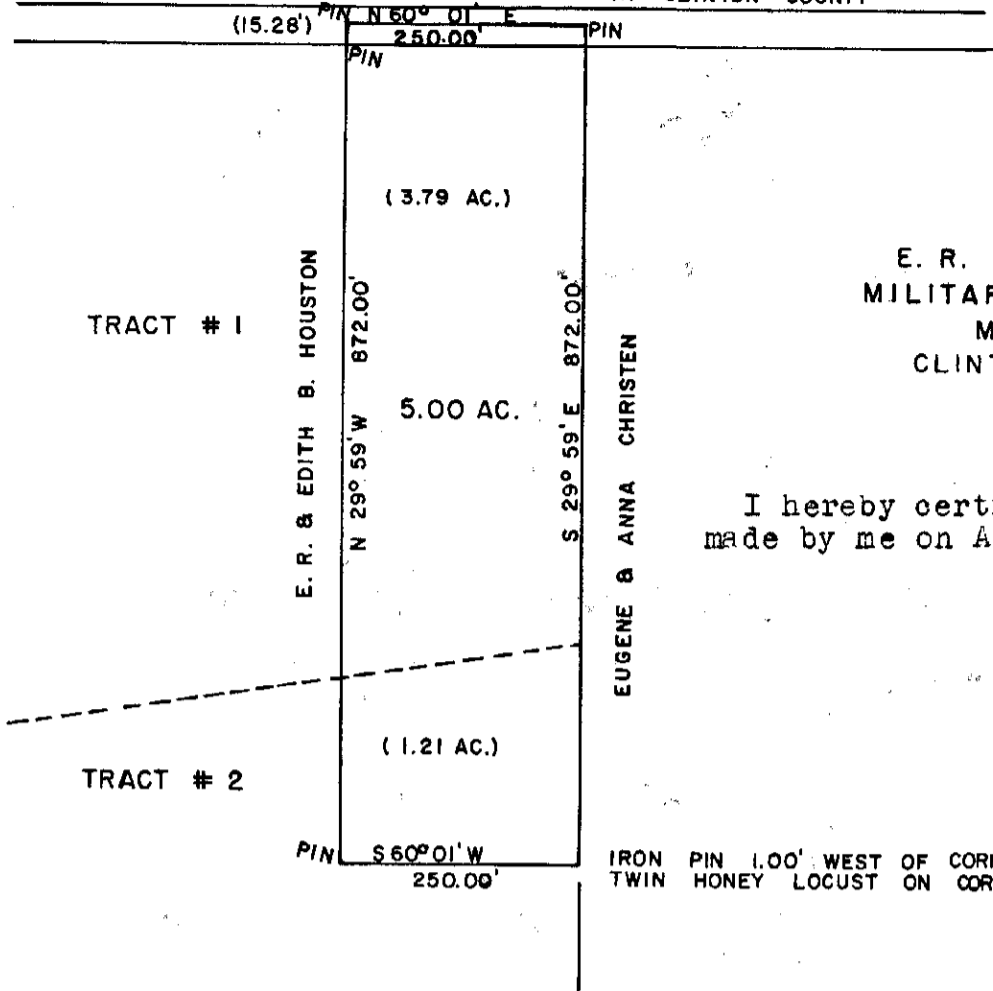

APPROVED FOR
MATHEMATICAL ACCURACY
Clinton County Engineer

Per *M. Watters* 5.00 AC
JUL 18 1990

E. R. & EDITH B. HOUSTON
MILITARY SURVEY NO. 4364
MARION TOWNSHIP
CLINTON COUNTY, OHIO
1" = 200'

I hereby certify this to be a correct plat of a survey
made by me on August 13, 1969.

Maynard Borton
Registered Surveyor No. 3966

LYMAN H. & MABEL M.
DUNN

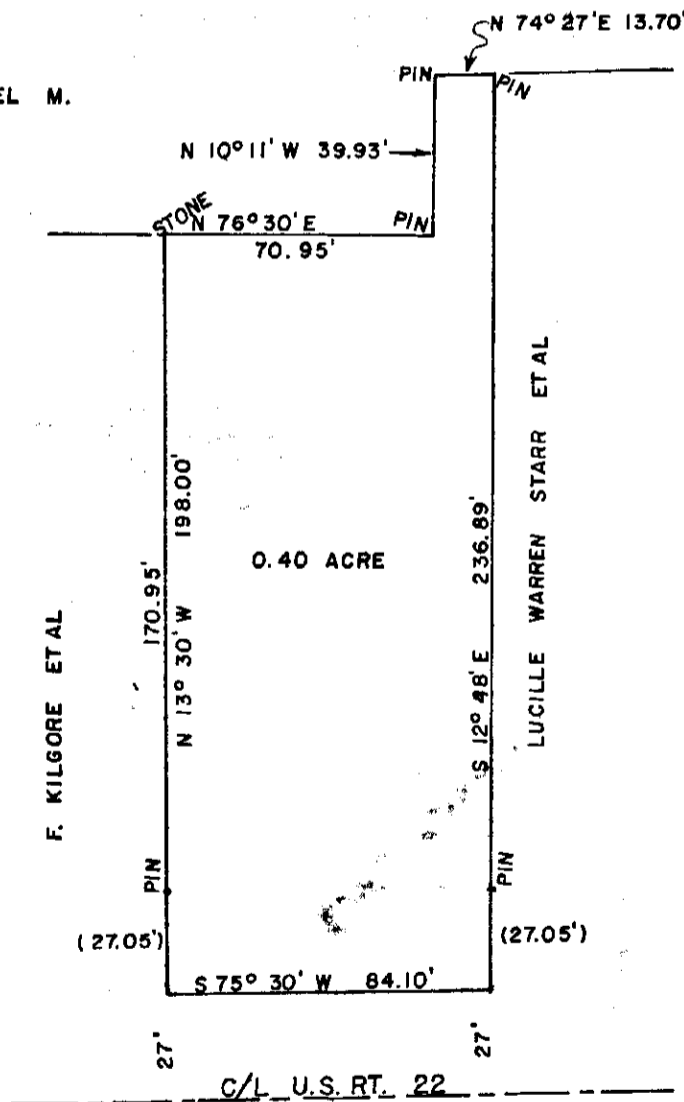

LUCILLE WARREN STARR ET AL
MILITARY SURVEY NO. 2371
ADAMS TOWNSHIP
CLINTON COUNTY, OHIO

1" = 50'

I hereby certify the above to be a correct plat of a survey made by me on
July 1, 1969.

Maynard Borton
Registered Surveyor No. 3966