

IRON PINS WERE PLACED AT ALL CORNERS

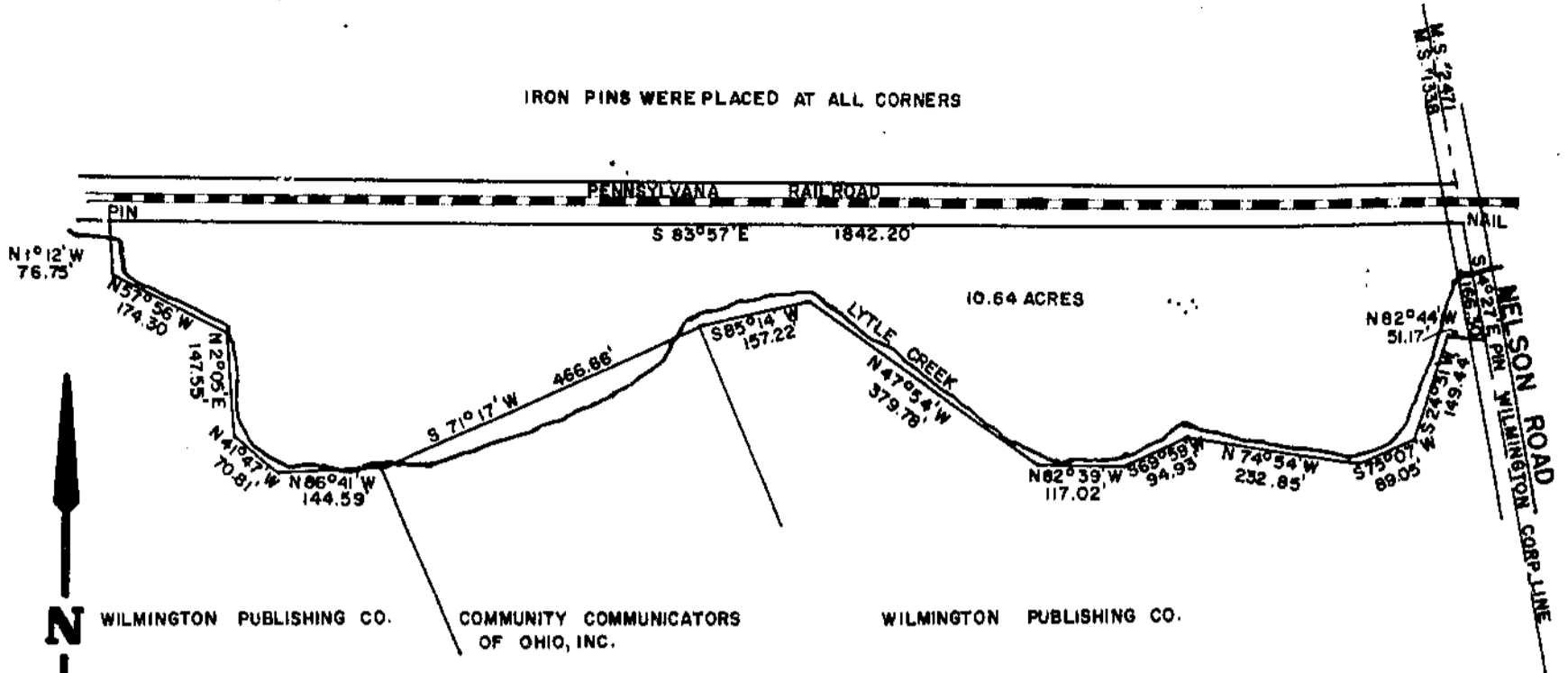

CITY OF WILMINGTON
 WASTE DISPOSAL LOT
 MILITARY SURVEY NO. 1338
 UNION TOWNSHIP
 CLINTON COUNTY, OHIO
 1" = 200'

I hereby certify the above to be a correct plat of a survey made by me completed on December 14, 1966.
 Maynard Borton
 Registered Surveyor No. 3966.

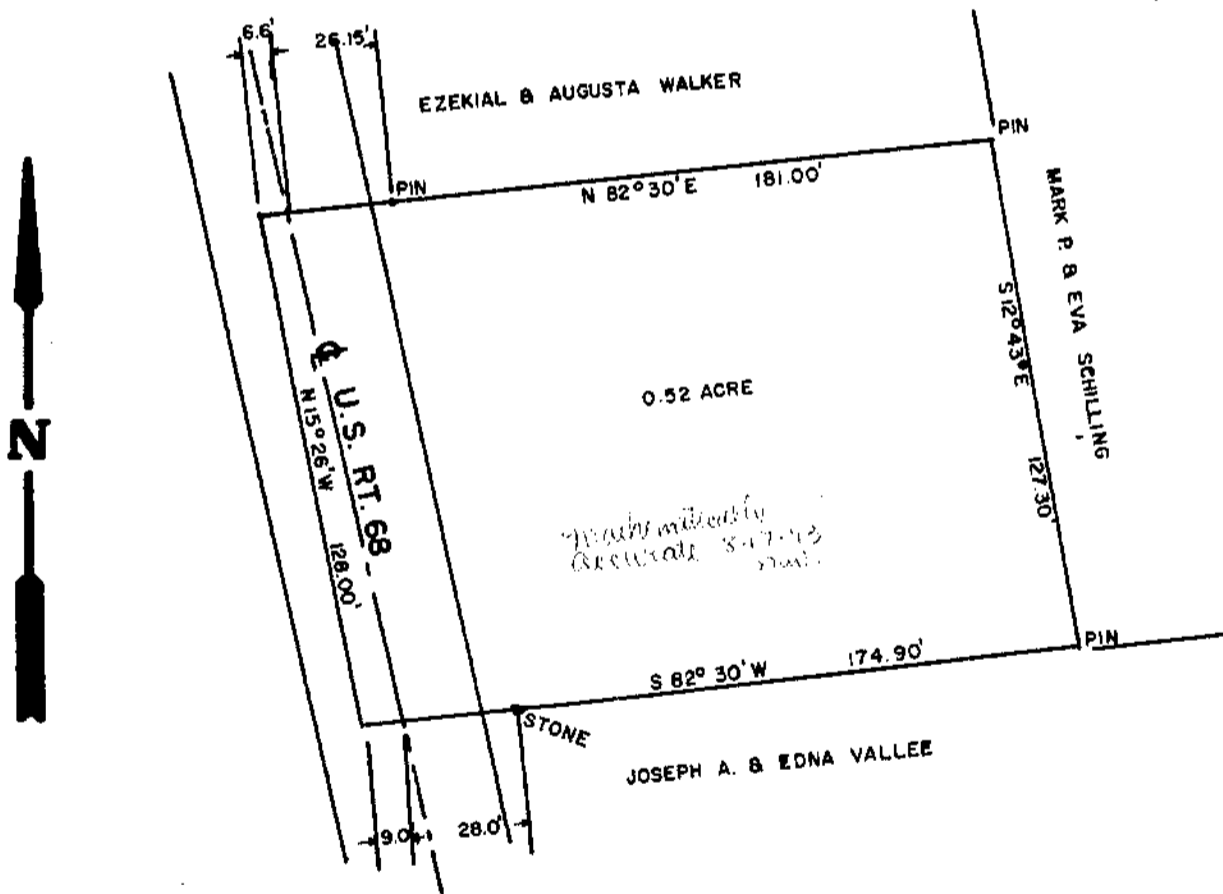

MIDLAND CHURCH OF GOD
 VILLAGE OF MIDLAND
 MILITARY SURVEY NO. 1172
 JEFFERSON TOWNSHIP
 CLINTON COUNTY, OHIO
 1" = 40'

I hereby certify the above to be a correct plat of a survey made by me on January 26, 1967.

Maynard Borton
 Registered Surveyor No. 3966.