

**CARL F. & PEARL FAWCETT**  
**MILITARY SURVEY NO. 880**  
**WILSON TOWNSHIP**  
**CLINTON COUNTY, OHIO**  
**1" = 400'**

I hereby certify the above to be a correct plat of a survey made by me on December 30, 1966 and January 3, 1967.  
 Maynard Borton  
 Registered Surveyor No. 3966

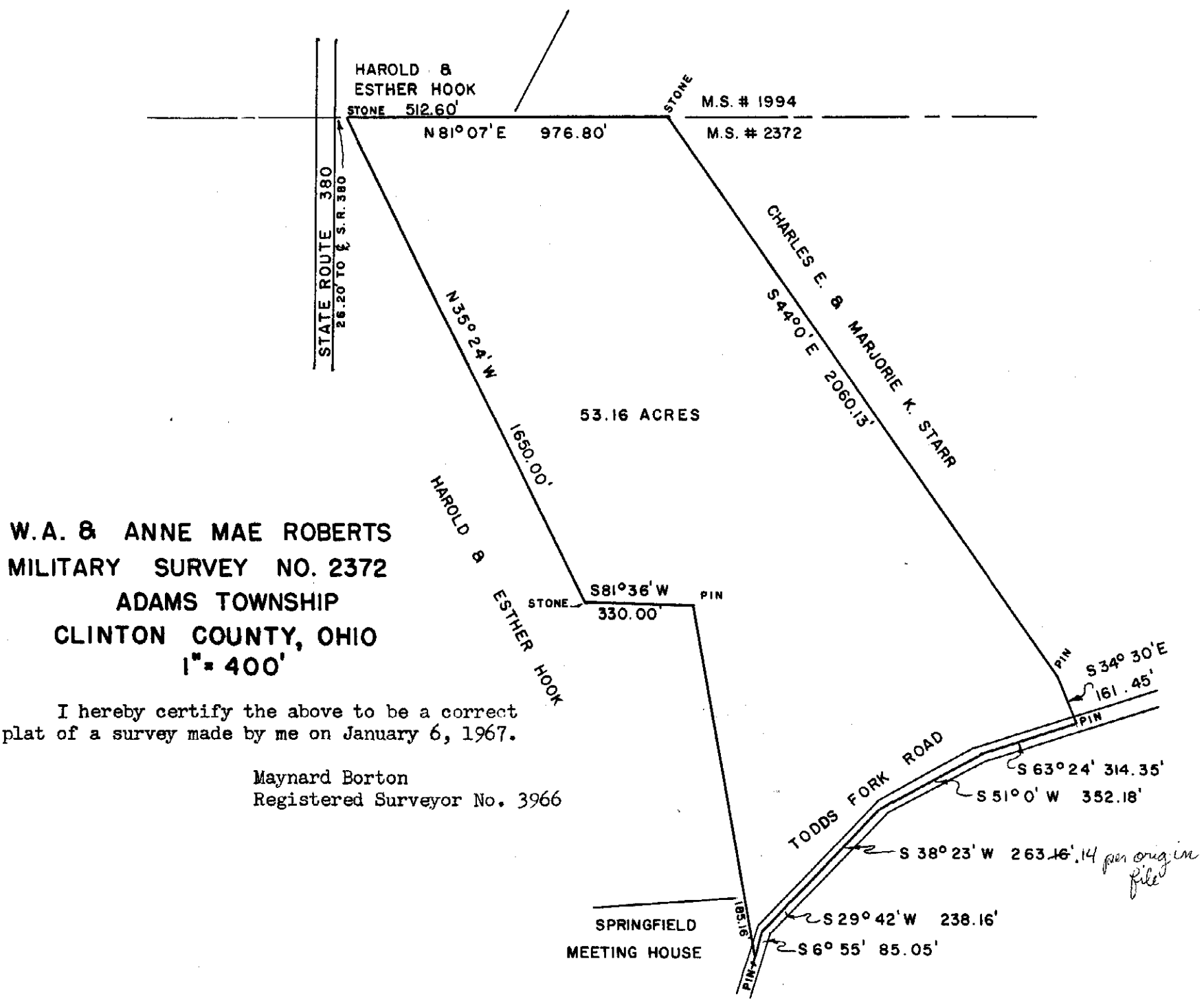

**W.A. & ANNE MAE ROBERTS**  
**MILITARY SURVEY NO. 2372**  
**ADAMS TOWNSHIP**  
**CLINTON COUNTY, OHIO**  
**1" = 400'**

I hereby certify the above to be a correct plat of a survey made by me on January 6, 1967.  
 Maynard Borton  
 Registered Surveyor No. 3966