

PORT FEED MILL
 PHILLIPS PETROLEUM CO.
 PART OF LOT 1 ELLIS ADD.
 PORT WILLIAM LIBERTY TWP.
 CLINTON COUNTY, OHIO

1" = 30'

I hereby certify the above to be a correct plat of a survey made by me on May 28, 1969.

Maynard Borton
 Registered Surveyor No. 3966

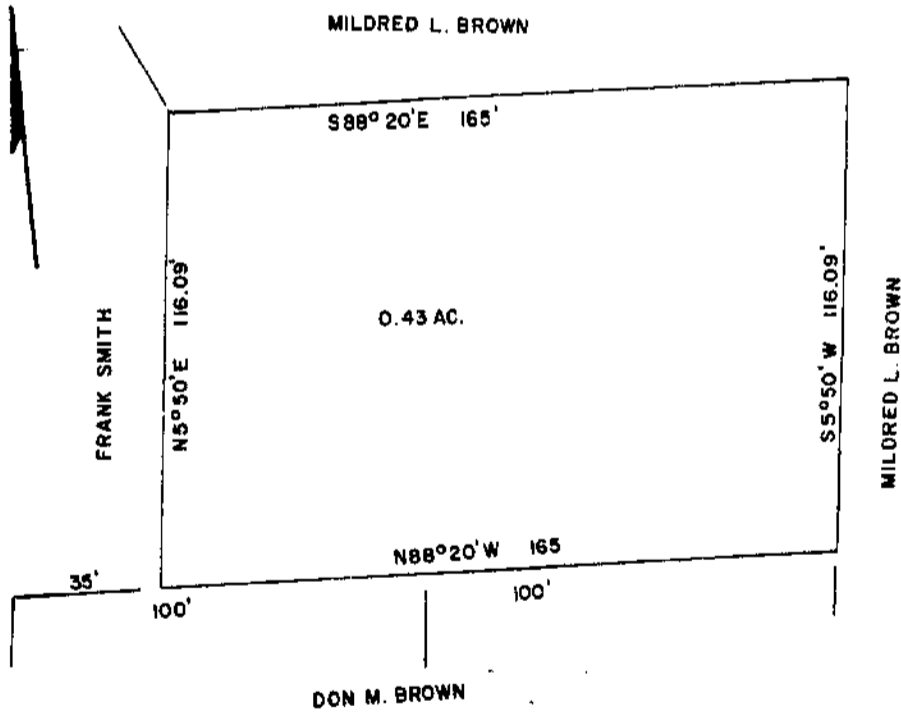

MILDRED L. BROWN
 M.S. NO. 1367, WASHINGTON TWP.
 CLINTON COUNTY, OHIO

1" = 40'

I hereby certify the above to be a correct plat of a survey made by me on May 12, 1969.

Maynard Borton
 Registered Surveyor No. 3966