HOWARD W. SIEVERING
M.S. NO.13727 JEFFERSON TWP.
CLINTON COUNTY, OHIO

1" =500'

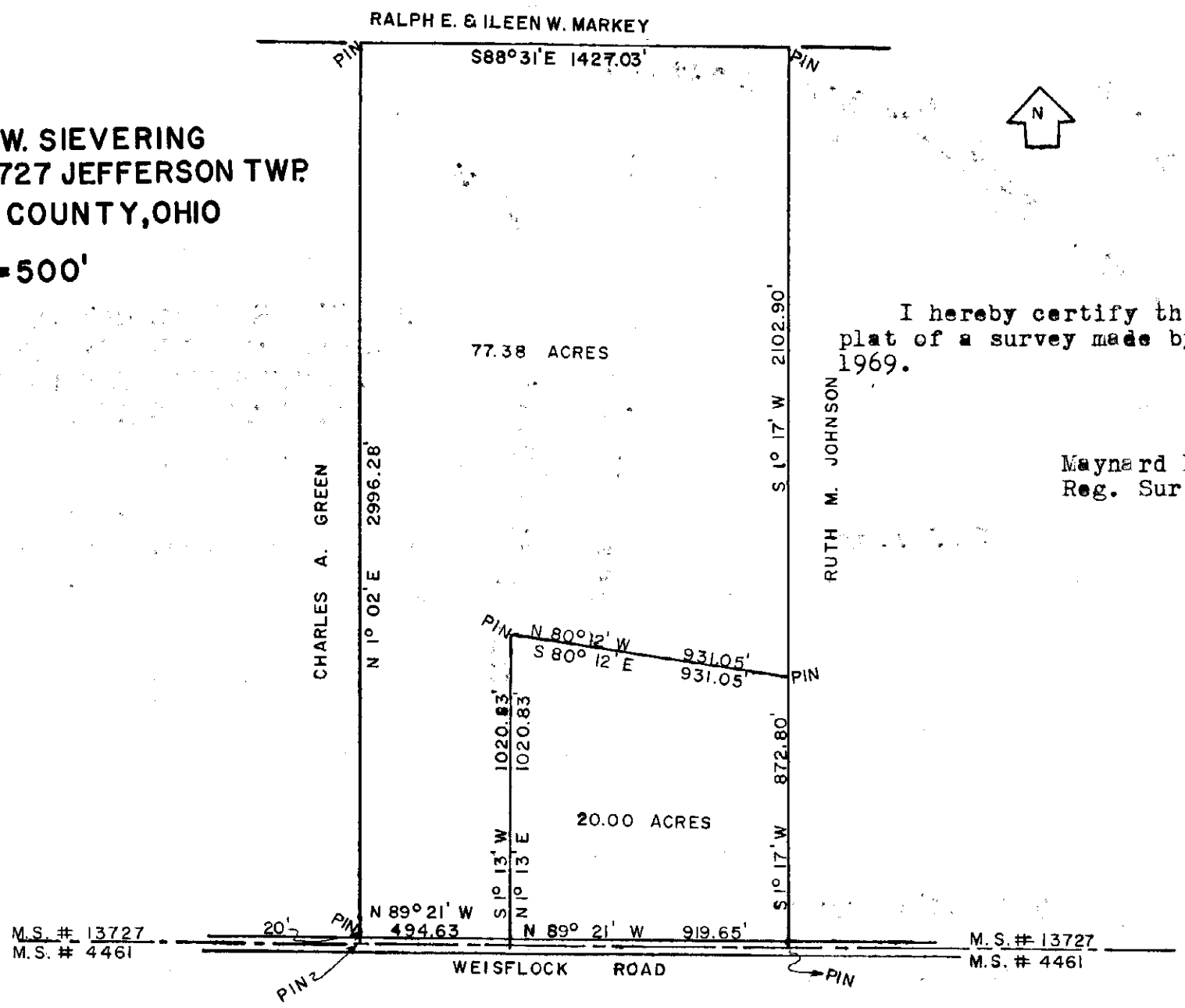


I hereby certify this to be a correct plat of a survey made by me on Mar. 14 & 17, 1969.

Maynard Borton
Reg. Surveyor No. 3966

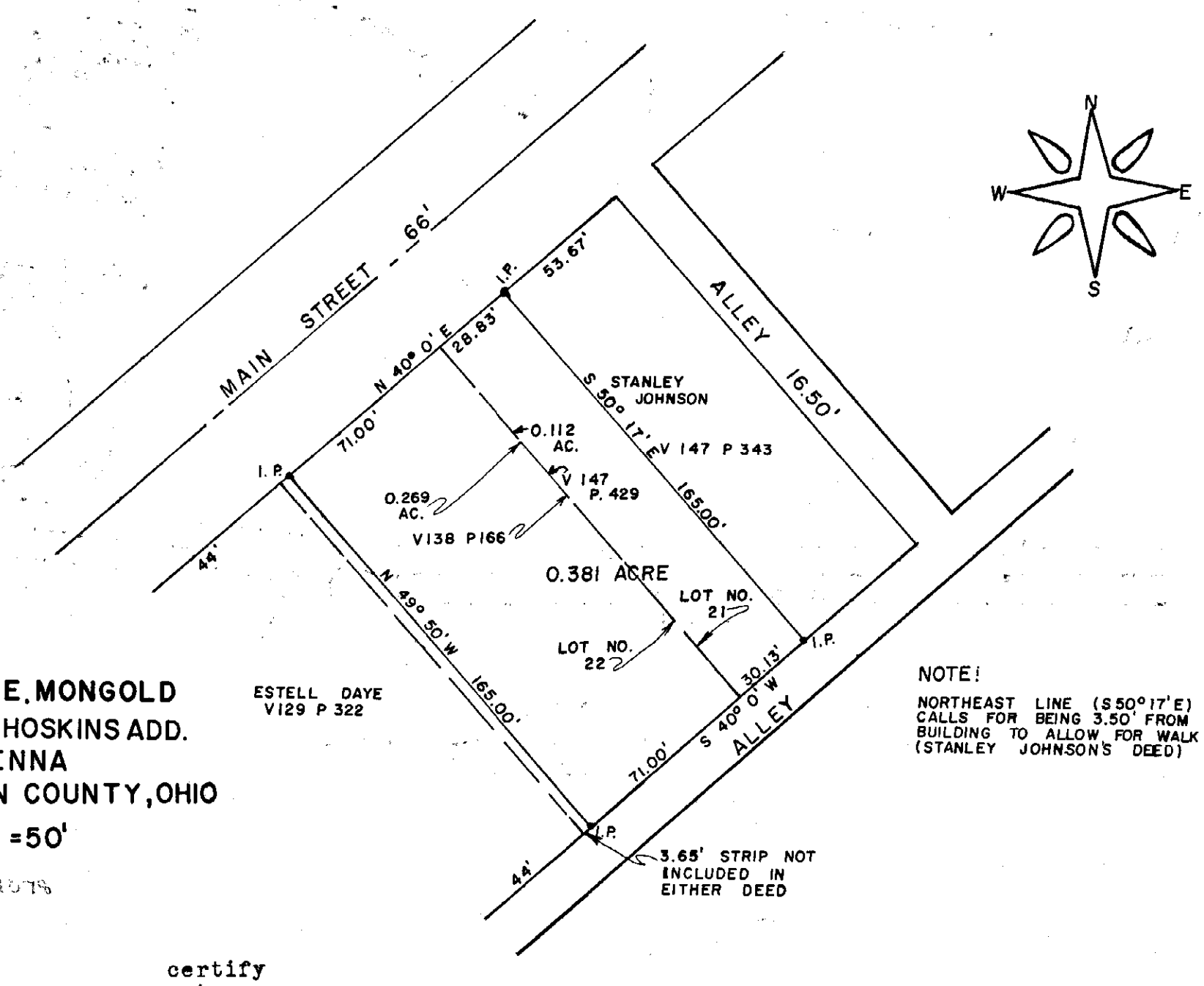


ROLLO E. MONGOLD
LOUIS & HOSKINS ADD.
NEW VIENNA
CLINTON COUNTY, OHIO

1" =50'

ESTELL DAYE
V129 P 322

NOTE!
NORTHEAST LINE (S 50° 17' E) CALLS FOR BEING 3.50' FROM BUILDING TO ALLOW FOR WALK (STANLEY JOHNSON'S DEED)

M.S. 1078

I hereby certify the above plat to be a true delineation of an actual survey made by me and corners have been set as shown.

Robert E. Satterfield
Land Surveyor No. 4238