

C. DEWARD DUNCAN
 MILITARY SURVEY NO. 1057
 EXTENSION
 CITY OF WILMINGTON
 CLINTON COUNTY, OHIO
 1" = 60'

I hereby certify this to be a correct plat of a
 survey made by me on December 14, 1966.
 Maynard Borton
 Registered Surveyor No. 3966.

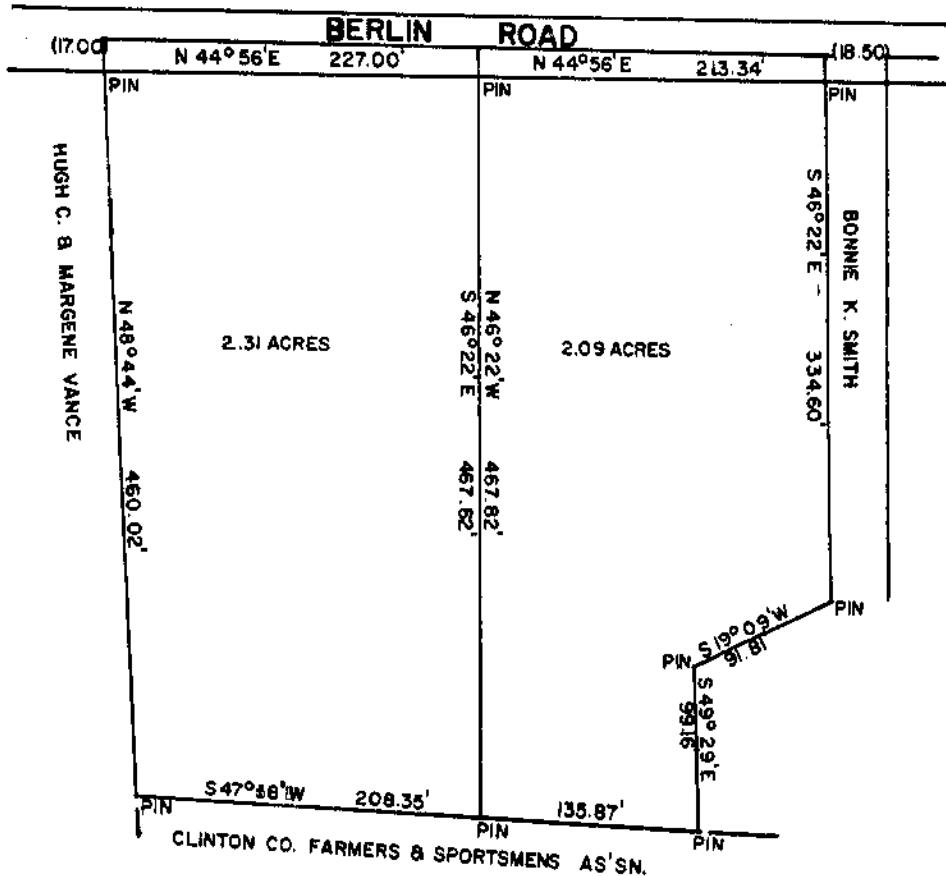

CHARLES H. SMITH
 MILITARY SURVEY NO. 1458
 WASHINGTON TOWNSHIP
 CLINTON COUNTY, OHIO
 1" = 100'

I hereby certify this to be a correct plat of a
 survey made by me Dec. 16, 1966.
 Maynard Borton
 Registered Surveyor No. 3966.